

Site Development For SEAHAWK COVE CLUBHOUSE

619 KERR AVENUE
APRIL, 2018

WILMINGTON, NORTH CAROLINA

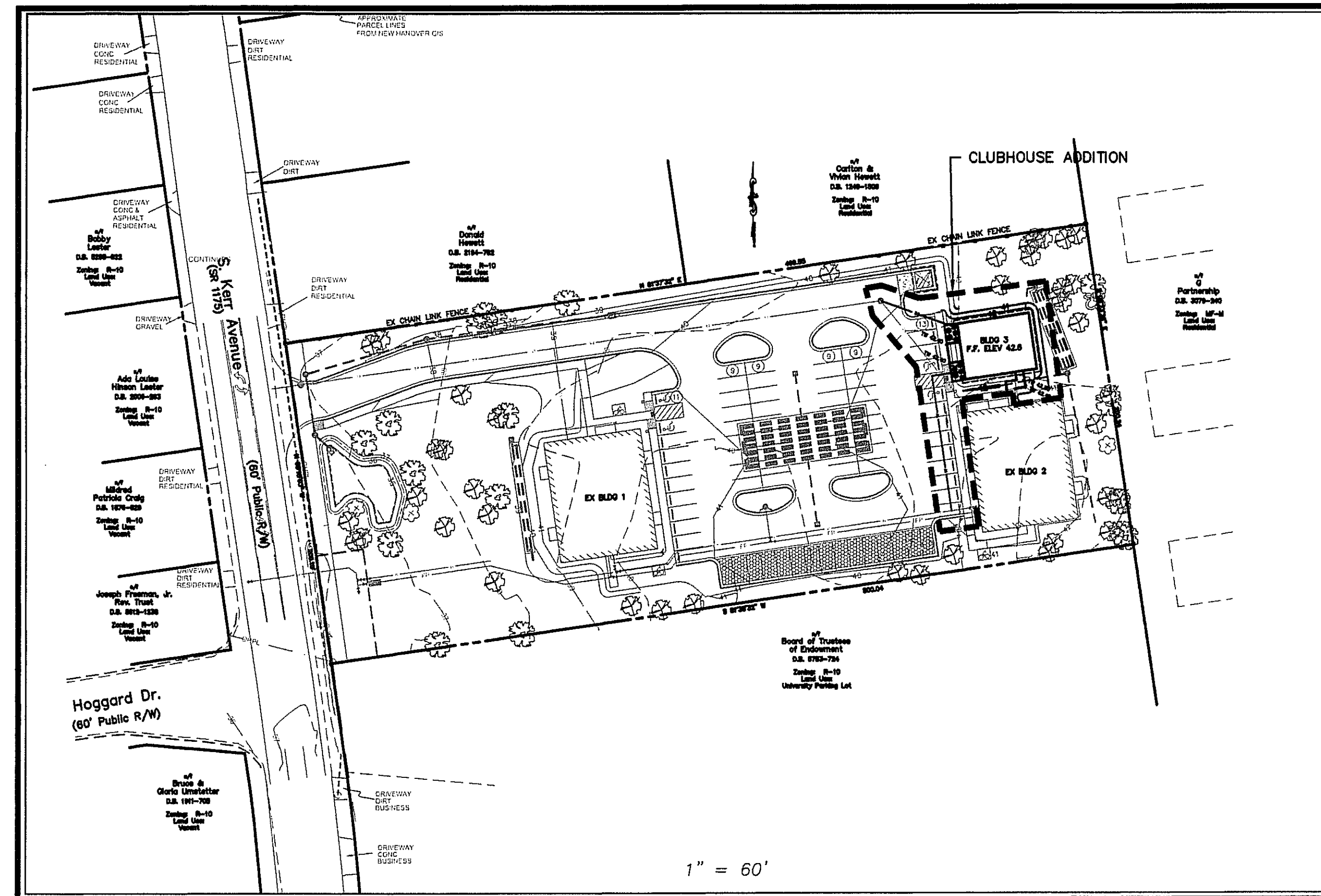
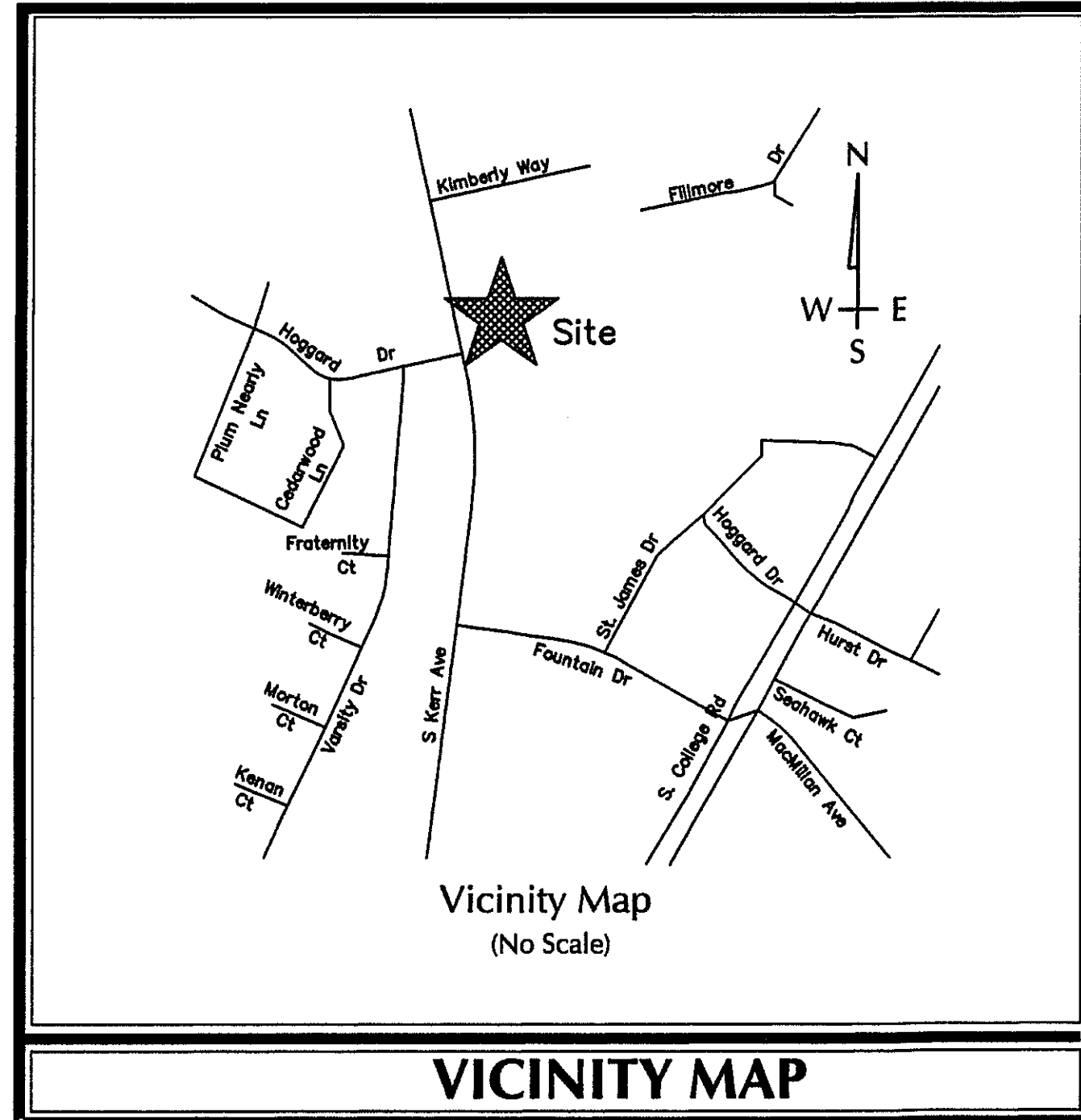

DESCRIPTION	EXISTING	PROPOSED
PROPERTY BOUNDARY	—	—
EASEMENT	—	—
STREAM	—	—
STRUCTURE	—	—
MINOR CONTOURS	---8---	---8---
MAJOR CONTOURS	---10---	---10---
GAS LINE	---G---	---G---
OVERHEAD POWER	---OHP---	---OHP---
WATER LINE	---W---	---W---
FIRE LINE	---FP---	---FP---
SANITARY SEWER LINE	---SS---	---SS---
SANITARY SEWER MANHOLE	⊙	⊙
STORM DRAINAGE PIPE	—	—
STORM DRAINAGE STRUCTURE	○ □	● ■
TREE	1" OAK ⊙	⊙ ⊙ ⊙
CONCRETE	▒	▒
SILT FENCE	—SF—	—SF—
TREE PROTECTION FENCE	—TP—	—TP—
FIRE HYDRANT ASSEMBLY	⊕	⊕

OWNER
SEAHAWK COVE, LLC
P.O. BOX 3579
WILMINGTON, NC 28406
TEL: 910-279-6359

PORT CITY CONSULTING ENGINEERS, PLLC
6216 STONEBRIDGE ROAD
WILMINGTON, NC 28409
910-599-1744 LICENSE No. P-1032

INDEX OF SHEETS	
SHT C-0	COVER SHEET
SHT C-1	GENERAL NOTES
SHT C-2	EXISTING CONDITIONS & TREE REMOVAL PLAN
SHT C-3	SITE PLAN
SHT C-4	GRADING & DRAINAGE PLAN
SHT C-4.1	DRAINAGE AREA PLAN
SHT C-5	EROSION CONTROL PLAN
SHT C-6	UTILITY PLAN
SHT C-7.0-7.1	MISCELLANEOUS DETAILS

Professional Engineer Seal: M. W. WALTER, P.E., No. 019742, State of North Carolina.

City of Wilmington, North Carolina, Public Services - Engineering Division, APPROVED STORMWATER MANAGEMENT PLAN, Date: 6/14/18, Signed: [Signature]

Approved Construction Plan, Name: [Signature], Date: 6-13-18, Planning: [Signature], Traffic: [Signature], Fire: [Signature]

SITE DATA TABLE	
GENERAL NOTES:	
1. New Hanover County Parcel Nos. PIN - 313711.75.0233 [PID 5511-002-016-000]	
2. Total Tract Area: 2.30 ac.± (100,041 s.f.)	
3. Existing Zoning District: MF-M (CD) (CD-7-1214)	Proposed Setback: 35' Front, 25' Rear, 20' Interior Side
4. CAMA Land Classification: Urban	403.7' Front, 42.9' Rear, 116.2' & 49' Side
DEVELOPMENT DATA:	
TOTAL TRACT AREA = 2.30 ac	
TOTAL DEVELOPMENT AREA = 2.30 ac	
PERMITTED DENSITY (#17 UNITS/AC) = 39 UNITS	
PROPOSED DENSITY 24 UNITS = 10.4 UNITS/AC	
TOTAL APARTMENT HEATED GROSS FLOOR AREA - 28,000 SF	
CLUB HOUSE HEATED FLOOR AREA - 1,671 SF	
TOTAL BEDROOMS - 72	
24 X 3 BR = 72	
MAX HEIGHT OF BLDG - 3 STORY / 35' MAX	
IMPERVIOUS SURFACES - PROPOSED BUA	
APARTMENT ROOFTOPS - 9,320 S.F.	
NEW CLUBHOUSE ROOFTOP - 2,007 S.F.	
PAVEMENT - 34,388 S.F.	
WALKS (SIDEWALK & MULTI USE PATH) - 5,045 S.F.	
TOTAL - 50,758 S.F. (50.74%)	
TOTAL OFFSITE IMPERVIOUS AREA 474 S.F.	
TOTAL NEWLY CONSTRUCTED IMPERVIOUS AREA - 51,232 S.F.	
PARKING:	
24 - 3 BR UNITS X 2.25 MIN SP/UNIT = 54 (MINIMUM)	
24 - 2.5 MAX SP/UNIT = 60 (MAXIMUM)	
+ 25% INCREASE ALLOWED FOR PERVIOUS PAVEMENT	
MAXIMUM SPACES PERMITTED = 75	
** 75 TOTAL SPACES PROV'D (4 H/C) **	
BIKE PARKING REQ'D = 5 MIN	
BIKE PARKING PROV'D = 20	
OPEN SPACE - (MIN. 35% REQ'D)	
2.3 AC X 35% = 35,014 SF REQ'D	
42,377 SF (42.3%) OPEN SPACE PROV'D	
[AREA PROV'D IS TOTAL TRACT AREA MINUS COVERED SURFACES (51,670 SF), INTERIOR PLANTING ISLANDS (3,045 SF), FOUNDATION AREAS (1,238 SF) & INFILTRATION POND SURFACE (1,858)]	
RECREATION AREA - (MIN. 50% OPEN SPACE) 17,507 SF REQ'D	
ACTIVE REC REQ'D - 8,754 SF	
ACTIVE REC PROV'D - 9,288 SF	
PASSIVE REC REQ'D - 8,753 SF	
PASSIVE REC PROV'D - 9,288 SF	
** TOTAL REC AREA PROV'D = 18,576 SF**	
UTILITY CAPACITY REQUESTS:	
PROPOSED SEWER CAPACITY:	
72 BEDROOM @ 120 GPD/BR = 8,640 GPD	
PROPOSED WATER CAPACITY:	
@ 125% SEWER USAGE = 10,800 GPD	
BUILDING MATERIALS:	
BRICK KNEEWALL	
VINYL SIDING	
TRASH: DUMPSTER LOCATED ON SITE BEHIND ENCLOSURE	
NOTE:	
ALL DESIGN AND CONSTRUCTION SHALL BE IN CONFORMANCE WITH CITY OF WILMINGTON & THE STATE OF NORTH CAROLINA	

RECEIVED
JUN 13 2018
PLANNING DIVISION

COORDINATION NOTES

1. THE CONTRACTOR IS REQUIRED TO OBTAIN ANY/ALL PERMITS REQUIRED FOR CONSTRUCTION OF THESE PLANS.
2. ALL WORK IS TO BE IN ACCORDANCE WITH THE CITY OF WILMINGTON AND THE CAPE FEAR PUBLIC UTILITY AUTHORITY (CFPUA).
3. THE CONTRACTOR IS TO ESTABLISH AND CHECK ALL HORIZONTAL AND VERTICAL CONTROLS TO BE USED WITH THE PROJECT. IN ADDITION, THE CONTRACTOR IS TO COMPUTE THE LAYOUT OF THE ENTIRE SITE PLAN IN ADVANCE OF BEGINNING ANY WORK ASSOCIATED WITH THE SUBJECT PLANS. CONTRACTOR SHALL EMPLOY A PROFESSIONAL SURVEYOR TO PERFORM SITE IMPROVEMENT STAKEOUT(S).
4. ANYTIME WORK IS PERFORMED OFF-SITE OR WITHIN AN EXISTING EASEMENT, THE CONTRACTOR IS TO NOTIFY THE HOLDER OF SAID EASEMENT AS TO THE NATURE OF PROPOSED WORK, AND TO FOLLOW ANY GUIDELINES OR STANDARDS WHICH ARE ASSOCIATED WITH OR REFERENCED IN THE RECORDED EASEMENT.

GENERAL NOTES:

1. EXISTING TOPOGRAPHY HAVE BEEN PREPARED BY FIELD SURVEY BY GARY W. KEYES LAND SURVEYING.
2. REASONABLE CARE HAS BEEN EXERCISED IN SHOWING THE LOCATION OF EXISTING UTILITIES ON THE PLANS. THE EXACT LOCATION OF ALL EXISTING UTILITIES IS NOT KNOWN IN ALL CASES. THE CONTRACTOR SHALL EXPLORE THE AREA AHEAD OF DITCHING OPERATIONS BY OBSERVATIONS, ELECTRONIC DEVICES, HAND DIGGING AND BY PERSONAL CONTACT WITH THE UTILITY COMPANIES. IN ORDER TO LOCATE EXISTING UTILITIES IN ADVANCE OF TRENCHING OPERATIONS SO AS TO ELIMINATE OR MINIMIZE DAMAGE TO EXISTING UTILITIES. THE CONTRACTOR SHALL BE RESPONSIBLE FOR ALL COSTS RESULTING FROM ANY DAMAGE TO THE EXISTING UTILITY LINES INCLUDING LOSS OF UTILITY REVENUES. CONTRACTOR SHALL ARRANGE FOR TEMPORARY SUPPORT OF EXISTING UTILITIES, SUCH AS POLES, CONDUITS, FIBER OPTIC CABLES, TELEPHONE CABLES, WATER LINES, ETC...
3. CONTRACTOR SHALL COMPLY WITH THE LATEST REVISIONS AND INTERPRETATIONS OF THE DEPARTMENT OF LABOR SAFETY AND HEALTH REGULATIONS FOR CONSTRUCTION PROMULGATED UNDER THE OCCUPATIONAL SAFETY AND HEALTH ACT.
4. CONTRACTOR SHALL PLAN AND CONSTRUCT WORK SO AS TO CAUSE MINIMUM INCONVENIENCE TO THE OWNER AND THE PUBLIC. THE CONTRACTOR SHALL PROVIDE, ERECT AND MAINTAIN AT ALL TIMES DURING THE PROGRESS OR TEMPORARY SUSPENSION OF WORK, SUITABLE BARRIERS, FENCES, SIGNS OR OTHER ADEQUATE PROTECTION, INCLUDING FLAGMEN AND WATCHMEN AS NECESSARY TO INSURE THE SAFETY OF THE PUBLIC AS WELL AS THOSE ENGAGED IN THE CONSTRUCTION WORK. CONSTRUCTION SIGNING SHALL BE IN ACCORDANCE WITH THE LATEST EDITION OF "CONSTRUCTION AND MAINTENANCE OPERATIONS SUPPLEMENT TO THE MANUAL ON UNIFORM TRAFFIC CONTROL DEVICES" BY THE DOT.
5. ALL MATERIAL CLEARED OR DEMOLISHED BY THE CONTRACTOR IN ORDER TO CONSTRUCT THE WORK SHALL BECOME THE PROPERTY OF THE CONTRACTOR AND SHALL BE PROPERLY DISPOSED OF OFF-SITE.
6. ALL WORK BY THE CONTRACTOR SHALL BE WARRANTED BY THE CONTRACTOR FOR A PERIOD OF ONE YEAR AFTER THE OWNER ACCEPTS THE WORK.
7. CONTRACTOR SHALL CALL THE NORTH CAROLINA ONE-CALL CENTER AT 1 (800) 632-4949 AND ALLOW THE CENTER TO LOCATE EXISTING UTILITIES BEFORE DIGGING.
8. CONTRACTOR SHALL REMOVE ASPHALT, AGGREGATE BASE COURSE, AND CONCRETE CURB & GUTTER WITHIN LIMITS OF DEMOLITION AS SHOWN ON PLAN.

DEMOLITION NOTES

1. CONTRACTOR TO COORDINATE WITH THE OWNER TO PROPERLY MAINTAIN OR RELOCATE EXISTING SERVICE CONNECTIONS WHEN NECESSARY.
2. CONTRACTOR IS TO WALK THE SITE AND BECOME FAMILIAR WITH THE SCOPE OF DEMOLITION REQUIRED. ALL DEMOLITION WORK REQUIRED TO CONSTRUCT NEW SITE IMPROVEMENTS WILL BE PERFORMED BY THE CONTRACTOR AND WILL BE UNCLASSIFIED EXCAVATION.
3. DEMOLITION SHALL INCLUDE BUT IS NOT LIMITED TO THE EXCAVATION, HAULING AND OFFSITE DISPOSAL OF CONCRETE PADS, CONCRETE DITCHES, FOUNDATIONS, SLABS, STEPS, AND STRUCTURES; ABANDONED UTILITIES, BUILDINGS, PAVEMENTS AND ALL MATERIALS CLEARED AND STRIPPED TO THE EXTENT NECESSARY AS DIRECTED BY THE SOILS ENGINEER FOR THE INSTALLATION OF THE NEW IMPROVEMENTS AND WITHIN THE LIMITS OF CLEARING AND GRADING AND AS SHOWN ON THESE PLANS.
4. THE CONTRACTOR SHALL PROTECT ALL ADJACENT PROPERTY, STRUCTURES AND UTILITIES ON THE PROPERTY NOT TO BE DEMOLISHED. DAMAGE TO PROPERTIES OF OTHERS DUE TO THE CONTRACTOR'S ACTIVITIES SHALL BE REPLACED IN KIND BY THE CONTRACTOR AT NO COST TO OWNER.
5. ELECTRIC, TELEPHONE, SANITARY SEWER, WATER AND STORM SEWER UTILITIES THAT SERVICE OFF-SITE PROPERTIES SHALL BE MAINTAINED DURING THE CONSTRUCTION PROCESS BY THE CONTRACTOR.
6. EXISTING UTILITIES NOT INTENDED FOR DEMOLITION SHALL BE MAINTAINED, PROTECTED AND UNDISTURBED DURING DEMOLITION.
7. ALL EXISTING IMPROVEMENTS INDICATED OR REQUIRED TO BE DEMOLISHED SHALL INCLUDE REMOVAL FROM THE PROPERTY AND PROPER DISPOSAL.
8. CONTRACTOR SHALL COORDINATE RELOCATION OF ALL EXISTING OVER HEAD AND UNDERGROUND UTILITIES INCLUDING CABLE, GAS, TELEPHONE AND ELECTRIC AND ANY OTHER UTILITIES THROUGH THE SITE WITH THE RESPECTIVE COMPANIES.
9. PROVIDE SMOOTH SAW CUT OF EXISTING PAVEMENTS, CURBS AND GUTTERS AND SIDEWALKS TO BE DEMOLISHED.
10. ALL DEMOLITION WORK SHALL BE DONE IN STRICT ACCORDANCE WITH LOCAL, STATE AND FEDERAL REGULATIONS AS WELL AS OSHA REGULATIONS.
11. INFORMATION CONCERNING UNDERGROUND UTILITIES WAS OBTAINED FROM AVAILABLE RECORDS, BUT THE CONTRACTOR MUST DETERMINE THE EXACT LOCATION AND ELEVATIONS OF THE MAINS BY DIGGING TEST PITS BY HAND.

EROSION AND SEDIMENT CONTROL NOTES

GENERAL NOTES:

1. CLEAR AND REMOVE FROM SITE ALL TREES, ROOTS, ROOT MAT, ETC. FROM THE AREA WITHIN DESIGNATED CLEARING LIMITS.
2. PLANT GRASS OVER ALL GRADED AREAS AS SHOWN IN THE TABLE ON THIS SHEET OF CEASE OF ANY GRADING ACTIVITY.
3. CONTRACTOR SHALL BE RESPONSIBLE FOR CLEANING AND RESTORING TO PRE-CONSTRUCTION CONDITIONS ANY AREAS OUTSIDE THE PROJECT LIMITS THAT MAY INADVERTENTLY BE DAMAGED DUE TO THE FAILURE OF THE EROSION MEASURES.
4. DURING GRADING AND AFTER GRADING HAS BEEN COMPLETED, CONTRACTOR SHALL CONTINUE TO MAINTAIN PERMANENT AND TEMPORARY EROSION CONTROL MEASURES UNTIL FINAL INSPECTION AND APPROVAL BY NEW HANOVER COUNTY.
5. WATER, FERTILIZE, MOW AND MAINTAIN SPRIGGED, SODDED AND PLANTED AREAS UNTIL FINAL APPROVAL BY NEW HANOVER COUNTY.
6. ANY BORROW MATERIAL BROUGHT ONTO SITE MUST BE FROM A LEGALLY OPERATED MINE OR OTHER APPROVED SOURCE.
7. ANY EXCESS MATERIAL REMOVED FROM SITE MUST BE HAULED TO A LEGALLY OPERATED MINE OR OTHER APPROVED SOURCE.

MAINTENANCE PLAN

1. ALL EROSION AND SEDIMENT CONTROL PRACTICES WILL BE CHECKED FOR STABILITY AND OPERATION FOLLOWING EVERY RUNOFF-PRODUCING RAINFALL BUT IN NO CASE LESS THAN ONCE EVERY WEEK. ANY NEEDED REPAIRS WILL BE MADE IMMEDIATELY TO MAINTAIN ALL PRACTICES AS DESIGNED.
 2. ALL CONSTRUCTION ENTRANCES WILL BE PERIODICALLY TOP DRESSED WITH AN ADDITIONAL 2 INCHES OF #4 STONE TO MAINTAIN PROPER DEPTH. ANY SEDIMENT THAT IS TRACKED INTO THE STREET WILL BE IMMEDIATELY REMOVED.
 3. SEDIMENT WILL BE REMOVED BEHIND THE SEDIMENT FENCE WHEN IT BECOMES 0.5 FEET DEEP AT THE FENCE. THE SEDIMENT FENCE WILL BE REPAIRED AS NECESSARY TO MAINTAIN A BARRIER. SILT FENCE STAKES WILL BE SPACED 6 FEET APART UNLESS A WIRE BACKING IS USED WITH 8 FOOT STAKE SPACING.
 4. INSPECT INLET PROTECTION AT LEAST WEEKLY AND AFTER EACH SIGNIFICANT (1/2 INCH OR GREATER) RAINFALL EVENT. CLEAR THE MESH WIRE OF ANY DEBRIS OR OTHER OBJECTS TO PROVIDE ADEQUATE FLOW FOR SUBSEQUENT RAINS. TAKE CARE NOT TO DAMAGE OR UNDERCUT THE WIRE MESH DURING SEDIMENT REMOVAL. REPLACE STONE AS NEEDED.
 5. INSPECT SILT SACKS AT LEAST WEEKLY AND AFTER EACH SIGNIFICANT (1/2 INCH OR GREATER) RAINFALL EVENT. CLEAR THE SILT SACK OF ANY DEBRIS OR OTHER OBJECTS TO PROVIDE ADEQUATE FLOW FOR SUBSEQUENT RAINS. TAKE CARE NOT TO DAMAGE THE SILT SACK DURING SEDIMENT REMOVAL. REPLACE AS NEEDED.
 6. INSPECT TEMPORARY SEDIMENT BASIN AT LEAST WEEKLY AND AFTER EACH SIGNIFICANT (1/2 INCH OR GREATER) RAINFALL EVENT AND REPAIR IMMEDIATELY. REMOVE SEDIMENT AND RESTORE TO ITS ORIGINAL DIMENSIONS WHEN IT ACCUMULATES TO ONE-HALF THE DESIGN DEPTH. PLACE REMOVED SEDIMENT IN AN AREA WITH SEDIMENT CONTROLS.
- CHECK EMBANKMENT FOR PIPING AND SETTLEMENTS. MAKE ALL NECESSARY REPAIRS IMMEDIATELY. REMOVE ALL TRASH AND DEBRIS FROM THE POOL AREAS.
- INSPECT BARRIERS AT LEAST ONCE A WEEK AND AFTER EACH RAINFALL. MAKE ANY REPAIRS IMMEDIATELY. BE SURE TO MAINTAIN ACCESS TO THE BARRIERS. SHOULD THE FABRIC OF THE BARRIER COLLAPSE, TEAR, DECOMPOSE, OR BECOME INEFFECTIVE, REPLACE IT PROMPTLY. AFTER THE CONTRIBUTING DRAINAGE AREA HAS BEEN PROPERLY STABILIZED, REMOVE ALL BARRIER MATERIALS AND UNSTABLE SEDIMENT DEPOSITS, BRING THE AREA TO GRADE, AND STABILIZE IT.
7. ALL SEEDED AREAS WILL BE FERTILIZED, RESEED AS NECESSARY, AND MULCHED ACCORDING TO SPECIFICATIONS IN THE VEGETATIVE PLAN TO MAINTAIN A VIGOROUS, DENSE VEGETATIVE COVER. ALL SLOPES WILL BE STABILIZED WITHIN 21 CALENDAR DAYS. ALL OTHER AREAS WILL BE STABILIZED WITHIN 15 WORKING DAYS.

PERMANENT SEEDING SCHEDULE

SEEDING MIXTURE SPECIES	RATE (LB/ACRE)
CAROLINA COASTAL SEED MIX (BLEND)	200

Seeding Dates
MARCH - JUNE

Soil Amendments
APPLY LIME AND FERTILIZER ACCORDING TO SOIL TESTS, OR APPLY 300 LB/ACRE 10-10-10 FERTILIZER.

CHECK WITH OWNER PRIOR TO APPLYING. ALL CHEMICALS MUST BE PREAPPROVED BY GE.

Mulch
DO NOT MULCH.

Maintenance By Owner
FERTILIZE VERY SPARINGLY LB/ACRE NITROGEN IN SPRING WITH NO PHOSPHORUS. CENTIPEDE GRASS CANNOT TOLERATE HIGH PH OR EXCESS FERTILIZER.

TEMPORARY SEEDING-LATE WINTER/EARLY SPRING

SEEDING MIXTURE SPECIES	RATE (LB/ACRE)
RYE (GRAIN)	120
ANNUAL LESPEDEZA (KOBÉ IN PIEDMONT AND COASTAL PLAIN, KOREAN IN MOUNTAINS)	50

OMIT ANNUAL LESPEDEZA WHEN DURATION OF TEMPORARY COVER IS NOT TO EXTEND BEYOND JUNE.

SEEDING MIXTURE SPECIES	RATE (LB/ACRE)
GERMAN MILLET	40

SEEDING MIXTURE SPECIES	RATE (LB/ACRE)
RYE (GRAIN)	120

Seeding dates
COASTAL PLAIN - DEC.1-APR. 15 - LATE WINTER AND EARLY SPRING
APRIL 15 - AUG. 15 - SUMMER
AUG. 15 - DEC. 30 - FALL

Soil amendments
FOLLOW RECOMMENDATIONS OF SOIL TESTS OR APPLY 2,000 LB/ACRE GROUND AGRICULTURAL LIMESTONE AND 750 LB/ACRE 10-10-10 FERTILIZER.

Mulch
APPLY 4,000 LB/ACRE STRAW. ANCHOR STRAW BY TACKING WITH ASPHALT, NETTING OR A MULCH ANCHORING TOOL. A DISK WITH BLADES SET NEARLY STRAIGHT CAN BE USED AS A MULCH ANCHORING TOOL.

Maintenance
REFERTILIZE IF GROWTH IS NOT FULLY ADEQUATE. RESEED, REFERTILIZE AND MULCH IMMEDIATELY FOLLOWING EROSION OR OTHER DAMAGE.

NPDES WATER QUALITY STABILIZATION TIMEFRAMES

SITE AREA DESCRIPTION	STABILIZATION	TIMEFRAME EXCEPTIONS
PERIMETER DIKES, SWALES, DITCHES & SLOPES	7 DAYS	NONE
HIGH QUALITY WATER (HQW) ZONES	7 DAYS	NONE
SLOPES STEEPER THAN 3:1	7 DAYS	IF SLOPES ARE 10' OR LESS IN LENGTH AND ARE NOT STEEPER THAN 2:1, 14 DAYS
SLOPES 3:1 OR FLATTER	14 DAYS	7 DAYS FOR SLOPES GREATER THAN 50'
ALL OTHER AREAS WITH SLOPES FLATTER THAN 4:1	14 DAYS	NONE, EXCEPT FOR PERIMETER AND HQW ZONES

GENERAL GRADING NOTES

1. REASONABLE CARE HAS BEEN EXERCISED IN SHOWING THE LOCATION OF EXISTING UTILITIES ON THE PLANS. THE EXACT LOCATION OF SUCH UTILITIES IS NOT KNOWN IN ALL CASES. THE CONTRACTOR SHALL EXPLORE THE AREA AHEAD OF THE DITCHING OPERATION BY OBSERVATIONS, ELECTRONIC DEVICES, HAND DIGGING AND BY PERSONAL CONTACT WITH THE UTILITY COMPANIES IN ORDER TO LOCATE EXISTING UTILITIES IN ADVANCE OF THE TRENCHING OPERATIONS SO AS TO AVOID AND PREVENT DAMAGE TO THE EXISTING UTILITIES. CONTRACTOR SHALL BE RESPONSIBLE FOR ALL COST RESULTING FROM ANY DAMAGE TO THE EXISTING UTILITY LINES INCLUDING BUT NOT LIMITED TO REPAIRS AND LOSS SERVICE REVENUE. CONTRACTOR SHALL ARRANGE FOR TEMPORARY SUPPORT OF EXISTING UTILITIES, SUCH AS POLES, CONDUITS, FIBER OPTIC CABLES, TELEPHONE CABLES, WATER LINES, ETC...
2. CONTRACTOR SHALL COMPLY WITH THE LATEST REVISIONS AND INTERPRETATIONS OF THE DEPARTMENT OF LABOR SAFETY AND HEALTH REGULATIONS FOR CONSTRUCTION PROMULGATED UNDER THE OCCUPATIONAL SAFETY AND HEALTH ACT.
3. CONTRACTOR SHALL PLAN AND CONSTRUCT WORK SO AS TO CAUSE MINIMUM INCONVENIENCE TO THE OWNER AND THE PUBLIC. THE CONTRACTOR SHALL PROVIDE, ERECT AND MAINTAIN AT ALL TIMES DURING THE PROGRESS OR TEMPORARY SUSPENSION OF WORK, SUITABLE BARRIERS, FENCES, SIGNS OR OTHER ADEQUATE PROTECTION, INCLUDING FLAG MEN AND WATCHMEN AS NECESSARY TO INSURE THE SAFETY OF THE PUBLIC AS WELL AS THOSE ENGAGED IN THE CONSTRUCTION WORK. CONSTRUCTION SIGNING SHALL BE IN ACCORDANCE WITH THE LATEST EDITION OF "CONSTRUCTION AND MAINTENANCE OPERATIONS SUPPLEMENT TO THE MANUAL ON UNIFORM TRAFFIC CONTROL DEVICES" BY THE NCDOT.
4. ALL MATERIAL CLEARED AND GRUBBED BY THE CONTRACTOR IN ORDER TO CONSTRUCT THE WORK, SUCH AS TREES, VEGETATION, FENCING, ETC... SHALL BECOME THE PROPERTY OF THE CONTRACTOR AND SHALL BE PROPERLY DISPOSED OF OFF-SITE OR BURNED IF PROPER PERMITS ARE RECEIVED.

SITE NOTES

1. ANY DISCREPANCY IN THIS PLAN AND ACTUAL FIELD CONDITIONS SHALL BE REPORTED TO THE OWNER PRIOR TO START OF CONSTRUCTION. GENERAL CONTRACTOR SHALL BE RESPONSIBLE FOR VERIFICATION OF ALL SETBACKS, EASEMENTS AND DIMENSIONS SHOWN HEREON BEFORE BEGINNING CONSTRUCTION.
2. THE GENERAL CONTRACTOR SHALL CONTACT ALL OWNERS OF EASEMENTS, UTILITIES AND R.O.W.'S PUBLIC OR PRIVATE, PRIOR TO WORKING IN THESE AREAS.
3. CONTRACTOR SHALL MAINTAIN THE SITE IN A MANNER SO THAT WORKMEN AND PUBLIC SHALL BE PROTECTED FROM INJURY, AND ADJOINING PROPERTY PROTECTED FROM DAMAGE.
4. ACCESS TO UTILITIES, FIRE HYDRANTS, STREET LIGHTING, ETC., SHALL REMAIN UNDISTURBED, UNLESS COORDINATED WITH THE RESPECTIVE UTILITY.
5. DO NOT SCALE THIS DRAWING AS IT IS A REPRODUCTION AND SUBJECT TO DISTORTION.
6. THE GENERAL CONTRACTOR SHALL REMOVE ALL DEBRIS FROM THE SITE UPON COMPLETION OF THE PROJECT AND AT LEAST ONCE A WEEK DURING CONSTRUCTION.
7. THE GENERAL CONTRACTOR SHALL KEEP THE AREA OUTSIDE THE "CONSTRUCTION LIMITS" BROOM CLEAN AT ALL TIMES.
8. CONTRACTOR SHALL MAINTAIN AN "AS-BUILT" SET OF DRAWINGS TO RECORD THE EXACT LOCATION OF ALL PIPING PRIOR TO CONCEALMENT. DRAWINGS SHALL BE GIVEN TO THE OWNER UPON COMPLETION OF THE PROJECT WITH A COPY OF THE TRANSMITTAL LETTER TO THE ENGINEER.
9. IF DEPARTURES FROM THE SPECIFICATIONS OR DRAWINGS ARE DEEMED NECESSARY BY THE CONTRACTOR, DETAILS OF SUCH DEPARTURES AND REASONS THEREOF SHALL BE GIVEN TO THE OWNER FOR REVIEW. NO DEPARTURES FROM THE CONTRACT DOCUMENT SHALL BE MADE WITHOUT THE PERMISSION OF THE OWNER.
10. CONTRACTOR SHALL VERIFY LOCATION AND ELEVATION OF ALL UNDERGROUND UTILITIES. THE LOCATION OF ALL EXISTING UTILITIES ARE NOT NECESSARILY SHOWN ON PLANS AND WHERE SHOWN ARE ONLY APPROXIMATE. THE CONTRACTOR SHALL ON HIS INITIATIVE AND AT NO EXTRA COST HAVE LOCATED ALL UNDERGROUND LINES AND STRUCTURES AS NECESSARY. NO CLAIMS FOR DAMAGES OR EXTRA COMPENSATION SHALL ACCRUE TO THE CONTRACTOR FROM THE PRESENCE OF SUCH PIPE OTHER OBSTRUCTIONS OR FROM DELAY DUE TO REMOVAL OR REARRANGEMENT OF THE SAME. THE CONTRACTOR SHALL BE RESPONSIBLE FOR ANY DAMAGE TO UNDERGROUND STRUCTURES. CONTACT NORTH CAROLINA ONE CALL TOLL FREE 1-800-632-4949 AT LEAST 48 HOURS PRIOR TO CONSTRUCTION. THE CONTRACTOR IS RESPONSIBLE FOR CONTACTING ALL NONSUBSCRIBING UTILITIES.
11. ALL PERMITS RELATIVE TO PROJECT MUST BE OBTAINED, PRIOR TO CONSTRUCTION.
12. ALL CONSTRUCTION TO BE IN ACCORDANCE WITH PERMITS ISSUED AND APPLICABLE STATE, COUNTY, AND LOCAL CODES.
13. FOR BUILDING DIMENSIONS, SEE ARCHITECTURAL DRAWINGS.
14. ALL DIMENSIONS AND RADII ARE TO OUTSIDE FACE OF BUILDING OR TO FACE OF CURB UNLESS OTHERWISE NOTED.
15. THE CONTRACTOR SHALL OBTAIN AND PAY FOR ALL INSPECTIONS, CERTIFICATIONS, EQUIPMENT, ETC., THAT MAY BE REQUIRED.
16. THE ENGINEER AND/OR OWNER DISCLAIM ANY ROLE IN THE CONSTRUCTION MEANS AND METHODS ASSOCIATED WITH THE PROJECT AS SET FORTH IN THESE PLANS.

EXISTING UTILITY NOTES

1. IT IS THE RESPONSIBILITY OF THE GENERAL CONTRACTOR TO VERIFY THE ACTUAL LOCATION AND AVAILABILITY OF ALL EXISTING AND PROPOSED UTILITIES IN THE FIELD PRIOR TO GROUND BREAKING.
2. EXISTING UTILITIES AND STRUCTURES SHOWN, BOTH UNDERGROUND AND ABOVE GROUND, ARE BASED ON A FIELD SURVEY AND THE BEST AVAILABLE RECORD DRAWINGS. THE CONTRACTOR SHALL FIELD VERIFY FIELD CONDITIONS PRIOR TO BEGINNING RELATED CONSTRUCTION. ANY DISCREPANCIES SHALL BE REPORTED TO THE OWNER'S REPRESENTATIVE IMMEDIATELY.

UTILITY CONTACTS:

1. CONTACT THE NORTH CAROLINA ONE CALL CENTER PRIOR TO DOING AND DIGGING. 1-800-632-4949

NOTICE REQUIRED

ALL EXISTING UNDERGROUND UTILITIES SHALL BE PHYSICALLY LOCATED BY CONTRACTOR PRIOR TO THE BEGINNING OF ANY CONSTRUCTION IN THE VICINITY OF SAID UTILITIES.

CONTRACTORS SHALL NOTIFY OPERATORS WHO MAINTAIN UNDERGROUND UTILITY LINES IN THE AREA OF PROPOSED EXCAVATION AT LEAST TWO WORKING DAYS, BUT NOT MORE THAN TEN WORKING DAYS PRIOR TO ANY EXCAVATION OR DEMOLITION.

CONTACT "CAROLINA ONE CALL" AT 1-800-632-4949
EMERGENCY DIAL 911 POLICE - FIRE - RESCUE

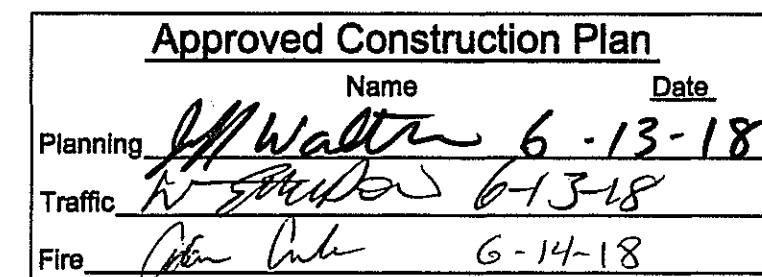
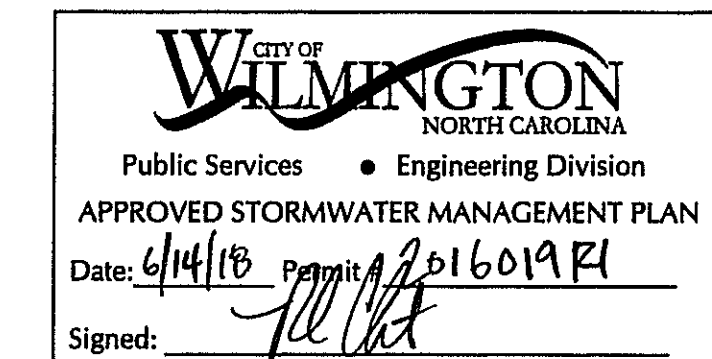

No.	Revision	Date	By

Designer	MNH	Scale	AS SHOWN
Drawn By	MNH	Date	MARCH, 2018
Checked By	MNH	Job No.	

SEAHAWK COVE CLUBHOUSE
WILMINGTON NORTH CAROLINA

SEAHAWK COVE, LLC
P.O. BOX 3579
WILMINGTON, NC 28406

PORT CITY CONSULTING
ENGINEERS, PLLC
6216 STONEBRIDGE ROAD
WILMINGTON, NC 28409
910-599-1744 LICENSE No. P-1032

GENERAL NOTES

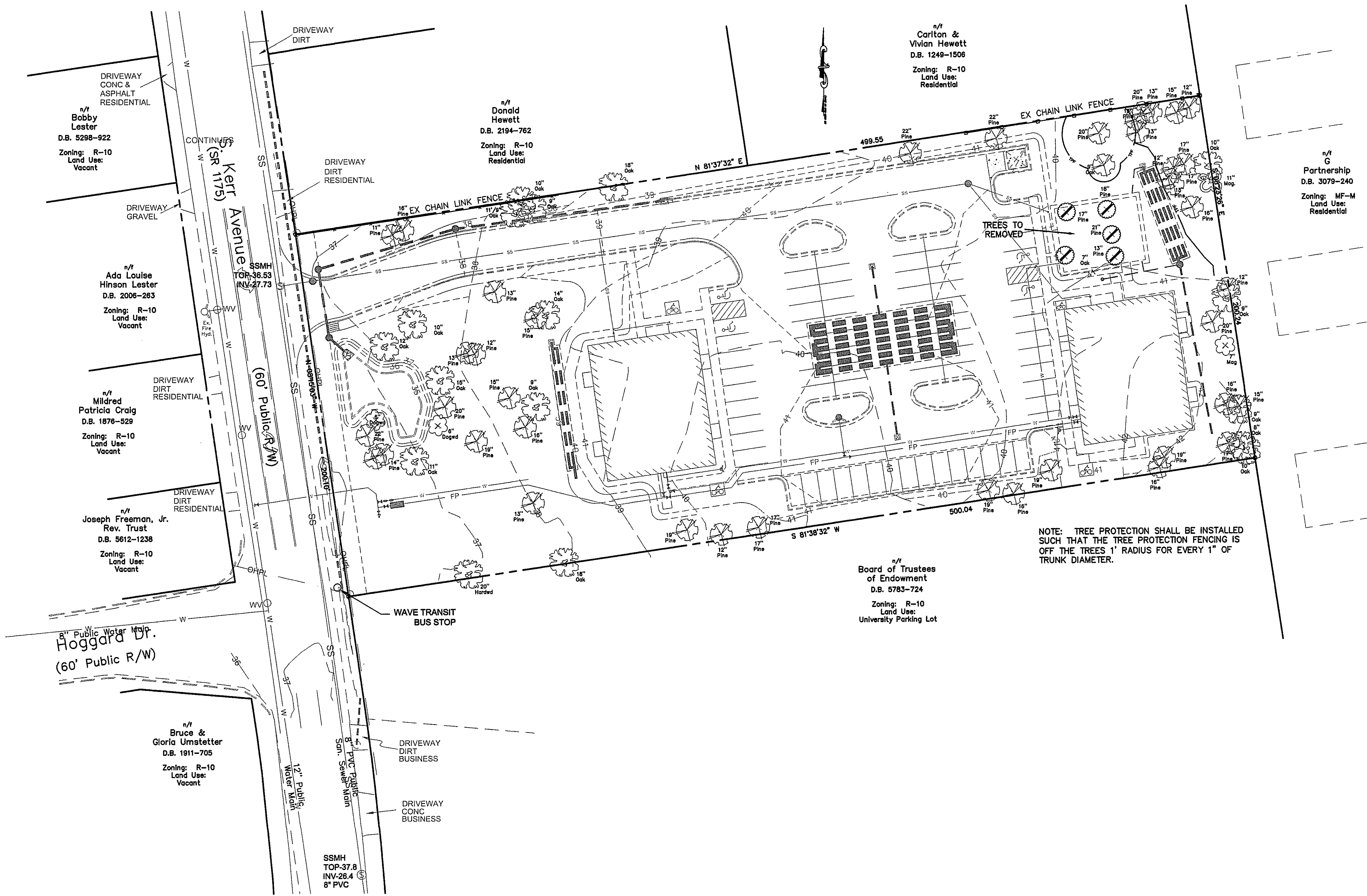

NOTE: TREE PROTECTION SHALL BE INSTALLED SUCH THAT THE TREE PROTECTION FENCING IS OFF THE TREES 1' RADIUS FOR EVERY 1" OF TRUNK DIAMETER.

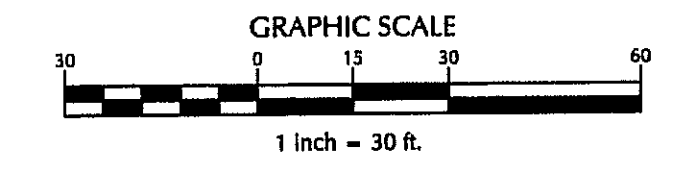

CITY OF WILMINGTON
NORTH CAROLINA
Public Services • Engineering Division
APPROVED STORMWATER MANAGEMENT PLAN
Date: 6/14/18 Permit # 201601921
Signed: *[Signature]*

Approved Construction Plan	
Name	Date
Planning <i>[Signature]</i>	6-13-18
Traffic <i>[Signature]</i>	6-13-18
Fire <i>[Signature]</i>	6-14-18

For each open utility cut of City streets, a \$325 permit shall be required from the City prior to occupancy and/or project acceptance.

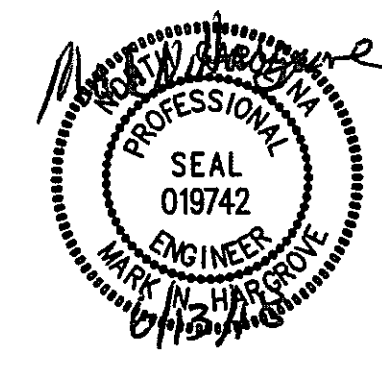

No.	Revision	Date	By

Designer	MNH	Scale	AS SHOWN
Drawn By	MNH	Date	APRIL 2018
Checked By	MNH	Job No.	

SEAHAWK COVE CLUBHOUSE
WILMINGTON NORTH CAROLINA

SEAHAWK COVE, LLC
P.O. BOX 3579
WILMINGTON, NC 28406

PORT CITY CONSULTING
ENGINEERS, PLLC
6216 STONEBRIDGE ROAD
WILMINGTON, NC 28409
910-599-1744 LICENSE No. P-1032

**EXISTING CONDITIONS &
TREE REMOVAL PLAN**

Sheet No.
C-2

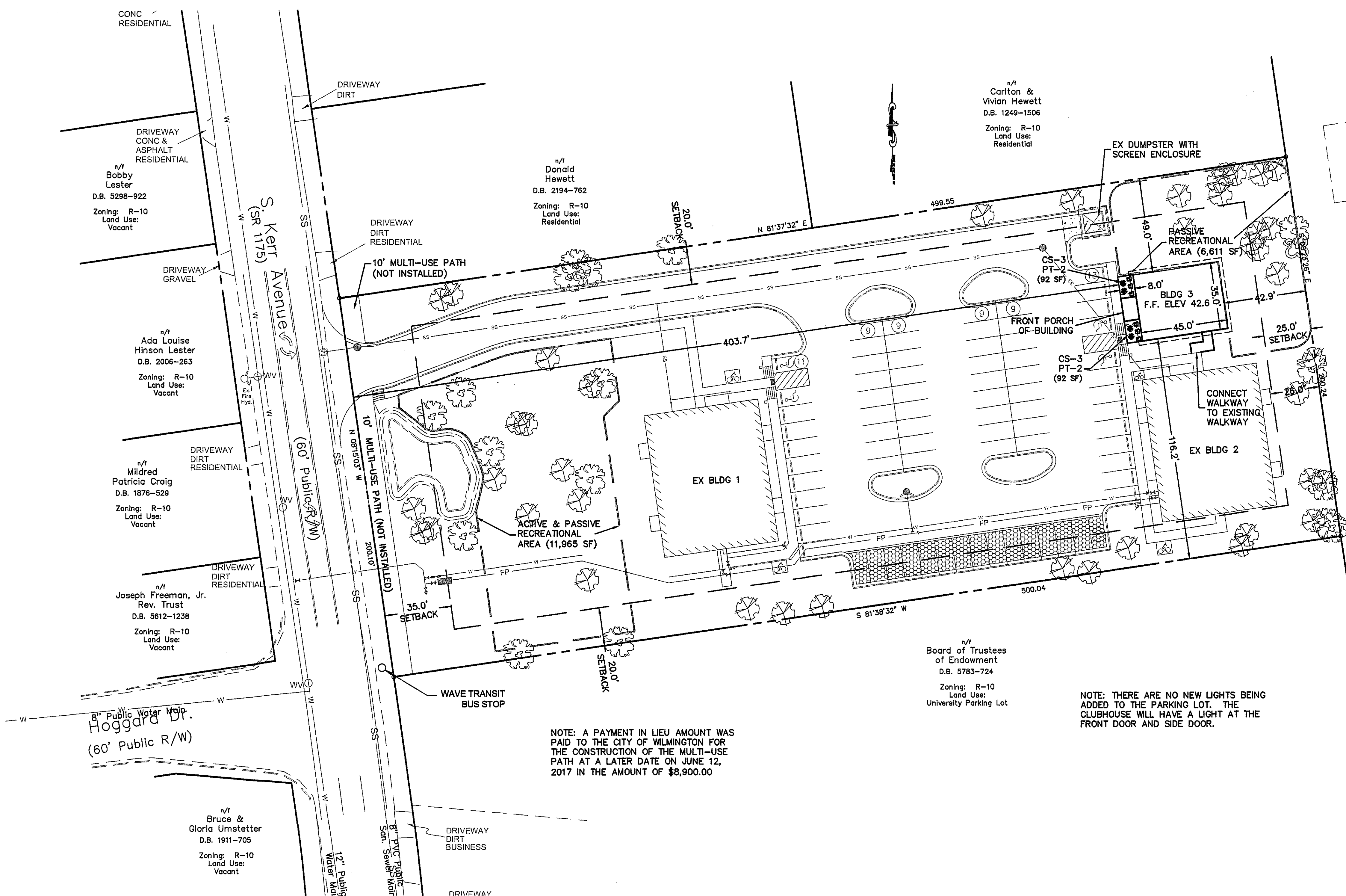

NOTES:

PRIOR TO ANY CLEARING, GRADING OR CONSTRUCTION ACTIVITY, TREE PROTECTION FENCING SHALL BE INSTALLED AROUND PROTECTED TREES OR GROVES OF TREES. NO CONSTRUCTION WORKERS, TOOLS, MATERIALS, OR VEHICLES ARE PERMITTED WITHIN THE TREE PROTECTION FENCING.

ANY TREES AND/OR AREAS DESIGNATED TO BE PROTECTED MUST BE PROPERLY BARRICADED WITH FENCING AND PROTECTED THROUGHOUT CONSTRUCTION TO INSURE THAT NO CLEARING, GRADING OR STAGING OF MATERIALS WILL OCCUR IN THOSE AREAS.

NO EQUIPMENT IS ALLOWED ON SITE UNTIL ALL TREE PROTECTION FENCING AND SILT FENCING IS INSTALLED AND APPROVED. PROTECTIVE FENCING IS TO BE MAINTAINED THROUGHOUT THE DURATION OF THE PROJECT, AND CONTRACTORS SHALL RECEIVE ADEQUATE INSTRUCTION ON TREE PROTECTION METHODS. NO CONSTRUCTION WORKERS, TOOLS, MATERIALS OR VEHICLES ARE PERMITTED WITHIN THE TREE PROTECTION FENCING.

ALL PAVEMENT MARKINGS IN PUBLIC RIGHTS-OF-WAY AND FOR DRIVEWAYS ARE TO BE THERMOPLASTIC AND MEET CITY AND/OR NCDOT STANDARDS.

TRAFFIC CONTROL DEVICES (INCLUDING SIGNS AND PAVEMENT MARKINGS) IN AREAS OPEN TO PUBLIC TRAFFIC ARE TO MEET MUTCD (MANUAL ON UNIFORM TRAFFIC CONTROL DEVICES) STANDARDS

ANY BROKEN OR MISSING SIDEWALK PANELS, DRIVEWAY PANELS AND CURBING WILL BE REPLACED.

CONTACT THE NORTH CAROLINA ONE CALL CENTER AT 1-800-632-4949 PRIOR TO DOING AND DIGGING, CLEARING, OR GRADING.

CALL TRAFFIC ENGINEERING AT 910-341-7888 FORTY EIGHT (48) HOURS PRIOR TO ANY EXCAVATION IN THE RIGHT-OF-WAY

ALL PARKING STALL MARKINGS AND LANE ARROWS WITHIN THE PARKING AREAS SHALL BE WHITE

A UTILITY CUT PERMIT IS REQUIRED FOR EACH OPEN CUT OF A CITY STREET. CONTACT 341-5888 FOR MORE DETAILS.

A LANDSCAPING PLAN INDICATING THE LOCATION OF REQUIRED STREET TREES SHALL BE SUBMITTED TO THE CITY OF WILMINGTON TRAFFIC DIVISION AND RECREATION DEPARTMENT FOR REVIEW AND APPROVAL PRIOR TO RECORDING THE FINAL PLAT.

TACTILE WARNING MATS WILL BE INSTALLED ON ALL WHEELCHAIR RAMPS

WATER AND SEWER SERVICE SHALL MEET CAPE FEAR PUBLIC UTILITY AUTHORITY (CFPUA) DETAILS AND SPECIFICATIONS

PROJECT SHALL COMPLY WITH CFPUA CROSS CONNECTION CONTROL REQUIREMENTS. WATER METER(S) CANNOT BE RELEASED UNTIL ALL REQUIREMENTS ARE MET AND THE STATE HAS GIVEN THEIR FINAL APPROVAL. CALL 910-343-3910 FOR INFORMATION

IF THE CONTRACTOR DESIRES CFPUA WATER FOR CONSTRUCTION, HE SHALL APPLY IN ADVANCE FOR THIS SERVICE AND MUST PROVIDE A REDUCED PRESSURE ZONE (RPZ) BACKFLOW PREVENTION DEVICE ON THE DEVELOPER'S SIDE OF THE WATER METER BOX

CONTRACTOR SHALL MAINTAIN ALL-WEATHER ACCESS FOR EMERGENCY VEHICLES AT ALL TIMES DURING CONSTRUCTION

UNDERGROUND FIRE LINE(S) MUST BE PERMITTED AND INSPECTED BY THE WILMINGTON FIRE DEPARTMENT FROM THE PUBLIC RIGHT-OF-WAY TO THE BUILDING. CONTACT THE WILMINGTON FIRE DEPARTMENT DIVISION OF FIRE AND LIFE SAFETY AT 910-341-0696

NO OBSTRUCTIONS ARE PERMITTED IN THE SPACE BETWEEN THIRTY (30) INCHES AND TEN (10) FEET ABOVE THE GROUND WITHIN THE TRIANGULAR SIGHT DISTANCE

EXTERIOR SITE LIGHTING SHALL BE INSTALLED SO AS NOT TO SHINE DIRECTLY ONTO ADJACENT PARCELS AND SHALL BE LIMITED TO FULL CUTOFF TYPE FIXTURES.

NOTE: A PAYMENT IN LIEU AMOUNT WAS PAID TO THE CITY OF WILMINGTON FOR THE CONSTRUCTION OF THE MULTI-USE PATH AT A LATER DATE ON JUNE 12, 2017 IN THE AMOUNT OF \$8,900.00

NOTE: THERE ARE NO NEW LIGHTS BEING ADDED TO THE PARKING LOT. THE CLUBHOUSE WILL HAVE A LIGHT AT THE FRONT DOOR AND SIDE DOOR.

- LANDSCAPE NOTES:**
- ALL PLANTS SHALL MEET OR EXCEED THE MINIMUM STANDARDS SET FORTH IN THE "AMERICAN STANDARD FOR NURSERY STOCK" BY THE AMERICAN ASSOCIATION OF NURSERYMEN.
 - ALL PLANTING BEDS SHALL RECEIVE A MINIMUM OF 4" OF PINE BARK MULCH.
 - ALL AREAS DISTURBED AND NOT SPECIFIED AS MULCHED PLANTING BEDS WILL BE GRASSED WITH COMMON BERMUDA GRASS. LAWN AREAS MAY BE SEED OR SODDED.
 - CONTRACTOR SHALL WARRANTY ALL TREES AND SHRUBS FOR A PERIOD OF ONE YEAR FROM THE DATE OF FINAL ACCEPTANCE FOR THE WORK OF THE LANDSCAPE PLAN.
 - IF DISCREPANCIES OR AVAILABILITIES ARE FOUND IN THE PLANT SPECIES AND/OR SIZES REQUIRED, CONTRACTOR SHALL NOTIFY THE OWNER. SUBSTITUTIONS MAY BE MADE, WITH AUTHORIZATION, AS LONG AS THE PLANTS FOLLOW THE INTENDED FORM & FUNCTION OF THE REQUIREMENT.

PLANT LIST

KEY	NO.	BOTANICAL NAME	COMMON NAME	MIN. SIZE	PLANTING REMARKS
CS	6	CAMELLIA SASANQUA 'YULETIDE'	FALL-BLOOMING CAMELLIA	36" HGT.	FOUNDATION SHRUB
PT	4	PITTOSPORUM TOBIRA 'VARIEGATA'	VARIEGATED PITTOSPORUM	15-18" HGT.	FOUNDATION SHRUB

LANDSCAPE CALCULATIONS:

	REQ'D.	PROVD.
FOUNDATION PLANTINGS: WALL FACING INTERIOR PARKING - 35 LF X 9' FACADE HGT X 12X	38 SF	184 SF

WILMINGTON
NORTH CAROLINA
Public Services • Engineering Division
APPROVED STORMWATER MANAGEMENT PLAN
Date: 6/14/18
Signed: [Signature]

Approved Construction Plan
Name: [Signature] Date: 6-13-18
Planning: [Signature] 6-13-18
Traffic: [Signature] 6-13-18
Fire: [Signature] 6-14-18

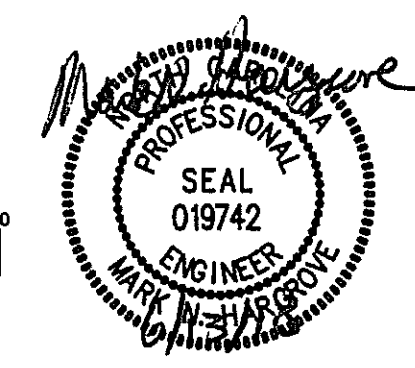

For each open utility cut of City streets, a \$325 permit shall be required from the City prior to occupancy and/or project acceptance.

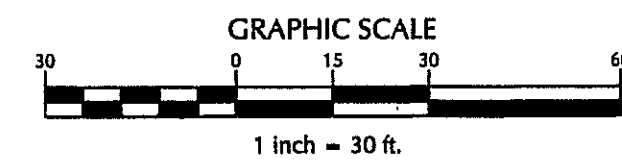

No.	Revision	Date	By

Designer	MNH	Scale	AS SHOWN
Drawn By	MNH	Date	APRIL 2018
Checked By	MNH	Job No.	

SEAHAWK COVE CLUBHOUSE
WILMINGTON NORTH CAROLINA

SEAHAWK COVE, LLC
P.O. BOX 3579
WILMINGTON, NC 28406

PORT CITY CONSULTING ENGINEERS, PLLC
6216 STONEBRIDGE ROAD
WILMINGTON, NC 28409
910-599-1744 LICENSE No. P-1032

SITE PLAN

Sheet No. **C-3**

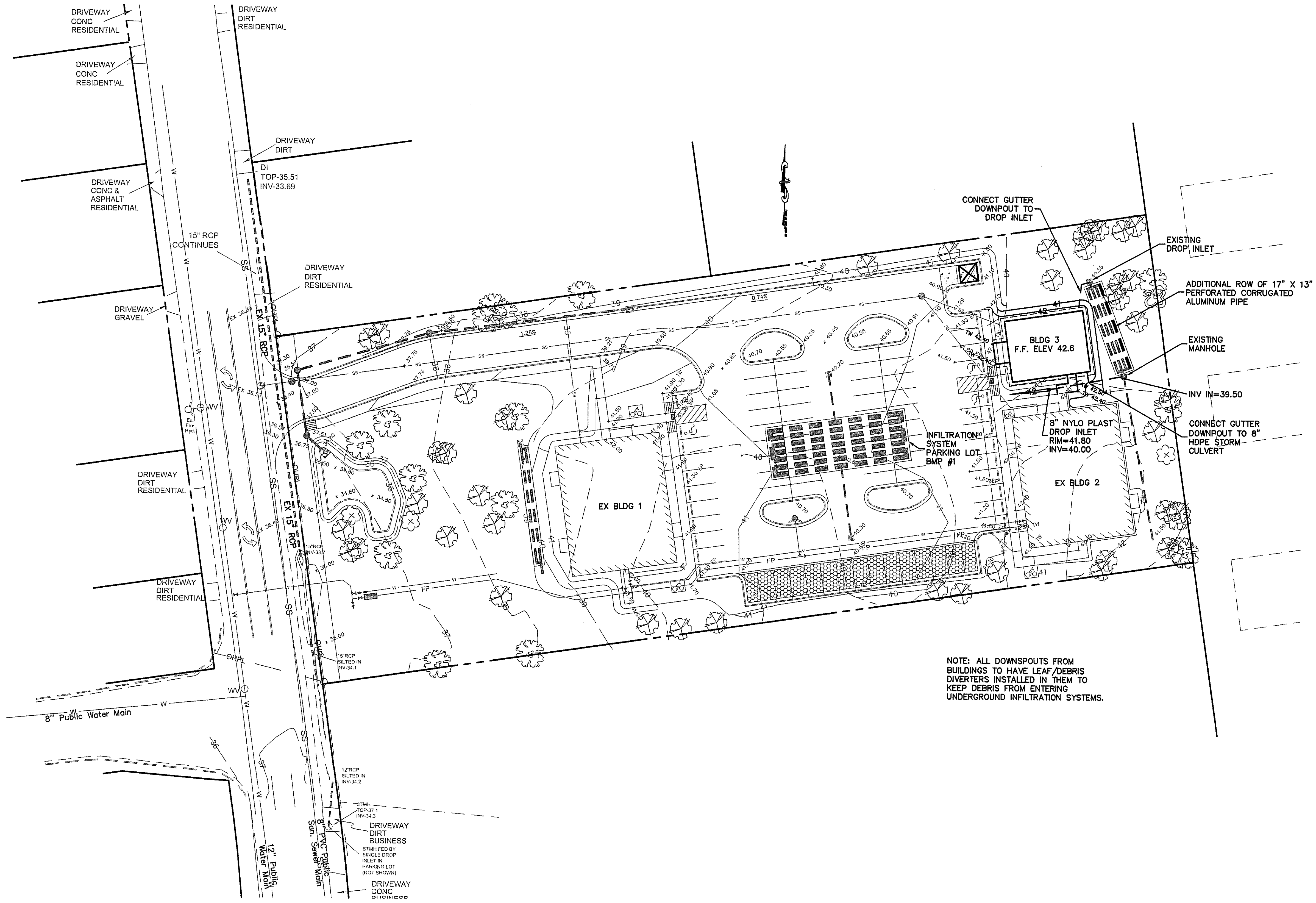

NOTE: ALL DOWNSPOUTS FROM BUILDINGS TO HAVE LEAF/DEBRIS DIVERTERS INSTALLED IN THEM TO KEEP DEBRIS FROM ENTERING UNDERGROUND INFILTRATION SYSTEMS.

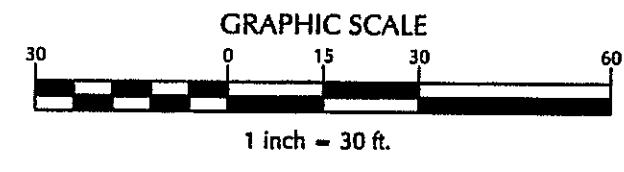

CITY OF WILMINGTON
NORTH CAROLINA
Public Services • Engineering Division
APPROVED STORMWATER MANAGEMENT PLAN
Date: 6/14/18 201601921
Signed: *[Signature]*

Approved Construction Plan	
Name	Date
Planning: <i>[Signature]</i>	6-13-18
Traffic: <i>[Signature]</i>	6-13-18
Fire: <i>[Signature]</i>	6-14-18

For each open utility cut of City streets, a \$325 permit shall be required from the City prior to occupancy and/or project acceptance.



No.	Revision	Date	By

Designer	MNH	Scale	AS SHOWN
Drawn By	MNH	Date	APRIL, 2018
Checked By	MNH	Job No.	

SEAHAWK COVE CLUBHOUSE
WILMINGTON NORTH CAROLINA

SEAHAWK COVE, LLC
P.O. BOX 3579
WILMINGTON, NC 28406

PORT CITY CONSULTING
ENGINEERS, PLLC
6216 STONEBRIDGE ROAD
WILMINGTON, NC 28409
910-529-1744 LICENSE No. P-1032

GRADING & DRAINAGE PLAN

Sheet No.
C-4

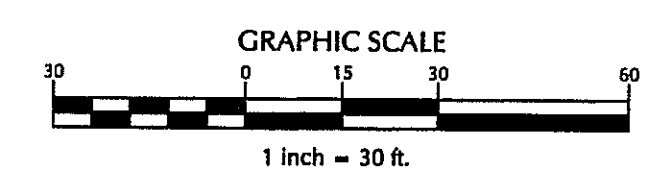
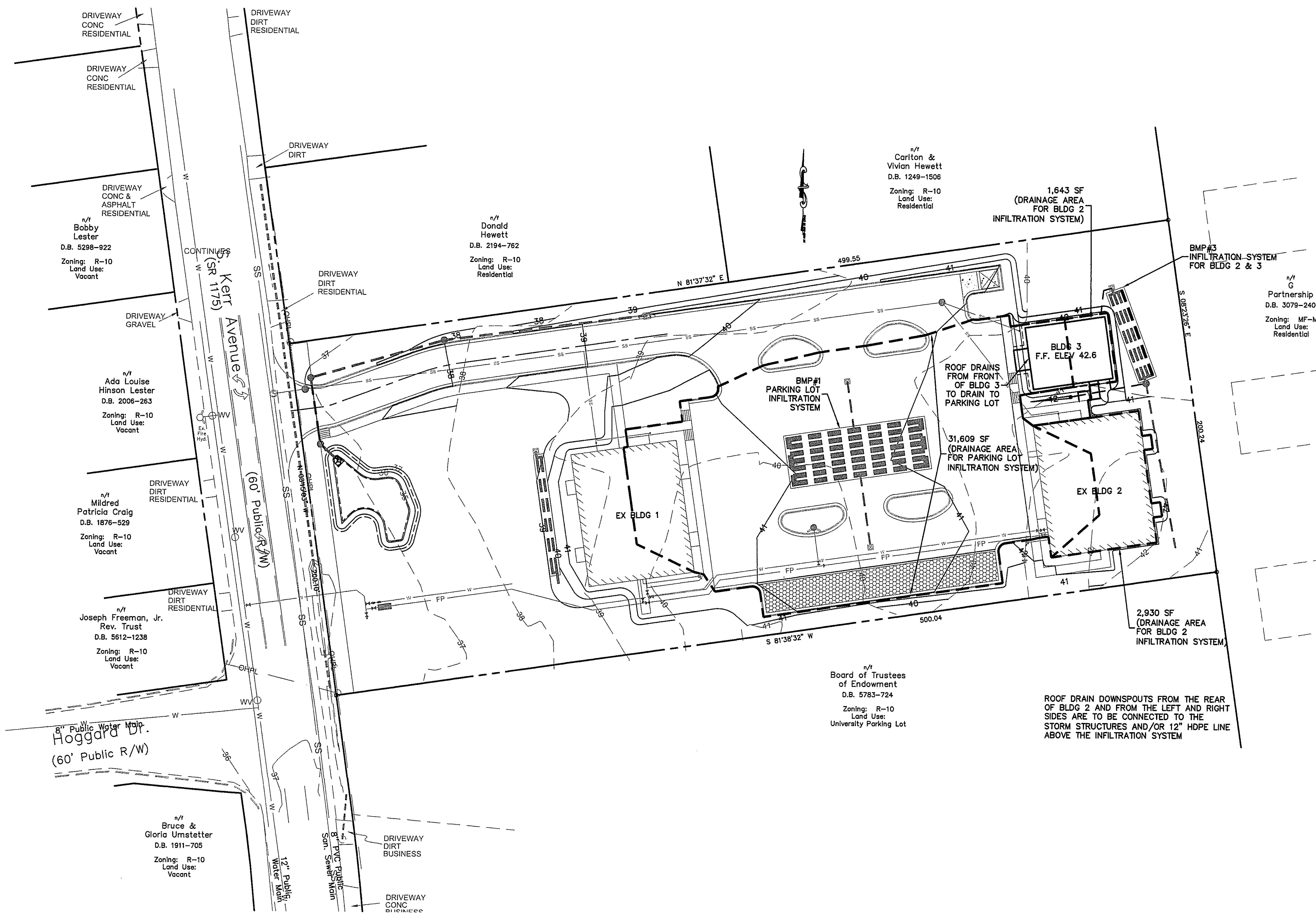

Public Services • Engineering Division

 APPROVED STORMWATER MANAGEMENT PLAN

 Date: 6/14/18 201601921

 Signed: *[Signature]*

Approved Construction Plan

 Name: *[Signature]* Date: 6-13-18

 Planning: *[Signature]* 6-13-18

 Traffic: *[Signature]* 6-13-18

 Fire: *[Signature]* 6-14-18

For each open utility cut of City streets, a \$325 permit shall be required from the City prior to occupancy and/or project acceptance.



No.	Revision	Date	By

Designer: MNH Scale: AS SHOWN

 Drawn By: MNH Date: APRIL, 2018

 Checked By: MNH Job No.

SEAHAWK COVE CLUBHOUSE

 WILMINGTON NORTH CAROLINA

SEAHAWK COVE, LLC

 P.O. BOX 3579

 WILMINGTON, NC 28406

PORT CITY CONSULTING ENGINEERS, PLLC

 6216 STONEBRIDGE ROAD

 WILMINGTON, NC 28409

 910-599-1744 LICENSE No. P-1032

DRAINAGE AREA PLAN

Sheet No. C-4.1

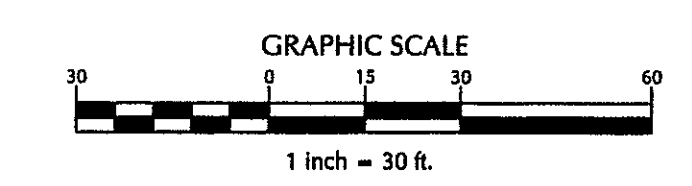
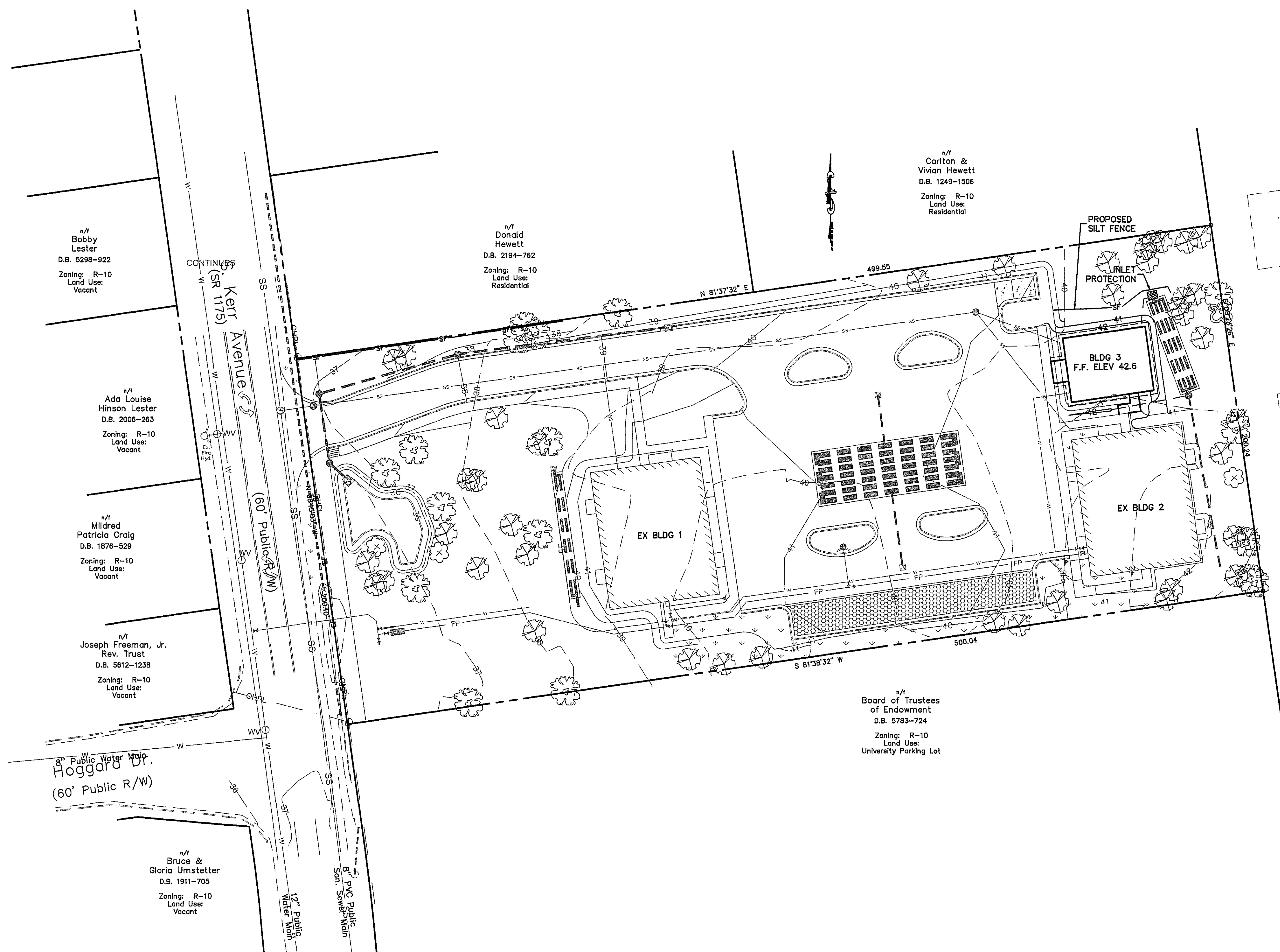

Public Services • Engineering Division

APPROVED STORMWATER MANAGEMENT PLAN

 Date: 6/14/18 Permit #: 2016019 E1

 Signed: *[Signature]*

Approved Construction Plan

 Name Date

 Planning *[Signature]* 6-13-18

 Traffic *[Signature]* 6-13-18

 Fire *[Signature]* 6-14-18

For each open utility cut of City streets, a \$325 permit shall be required from the City prior to occupancy and/or project acceptance.

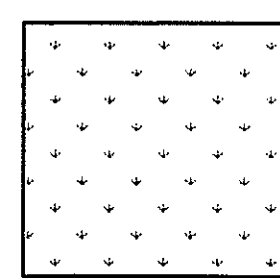

GROUND STABILIZATION

 SLOPES 3:1 OR FLATTER 14 DAYS 7 DAYS FOR SLOPES GREATER THAN 50'

 ALL OTHER AREAS WITH SLOPES FLATTER THAN 4:1 14 DAYS NONE, EXCEPT FOR PERIMETER AND HOW ZONES

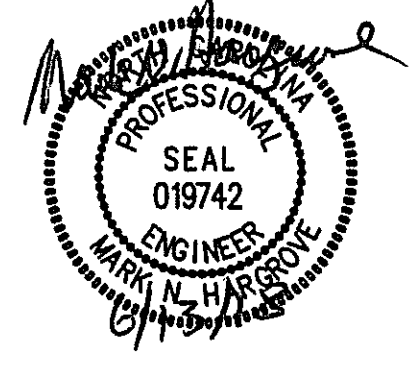

No.	Revision	Date	By

Designer	MNH	Scale	AS SHOWN
Drawn By	MNH	Date	APRIL 2018
Checked By	MNH	Job No.	

SEAHAWK COVE CLUBHOUSE

 WILMINGTON NORTH CAROLINA

SEAHAWK COVE, LLC

 P.O. BOX 3579

 WILMINGTON, NC 28406

PORT CITY CONSULTING ENGINEERS, PLLC

 6216 STONEBRIDGE ROAD

 WILMINGTON, NC 28409

 910-599-1744 LICENSE No. P-1032

EROSION CONTROL PLAN

Sheet No. C-5

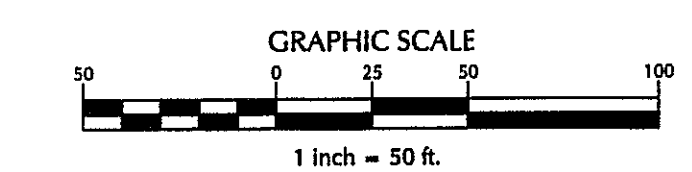
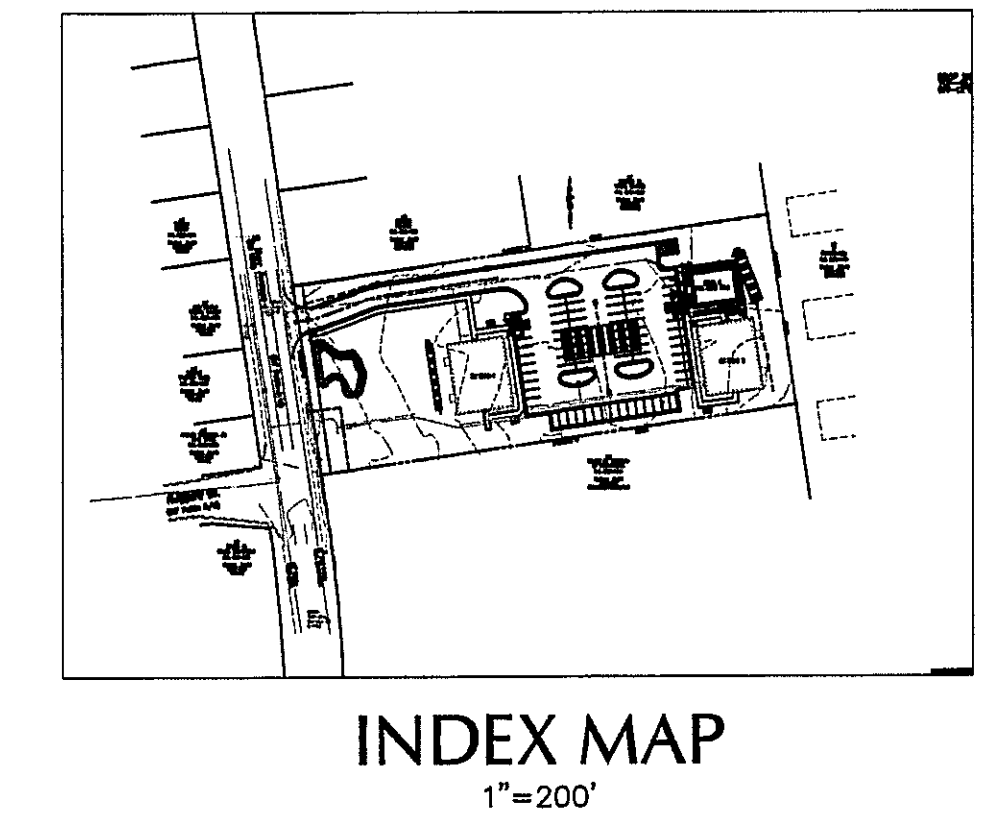
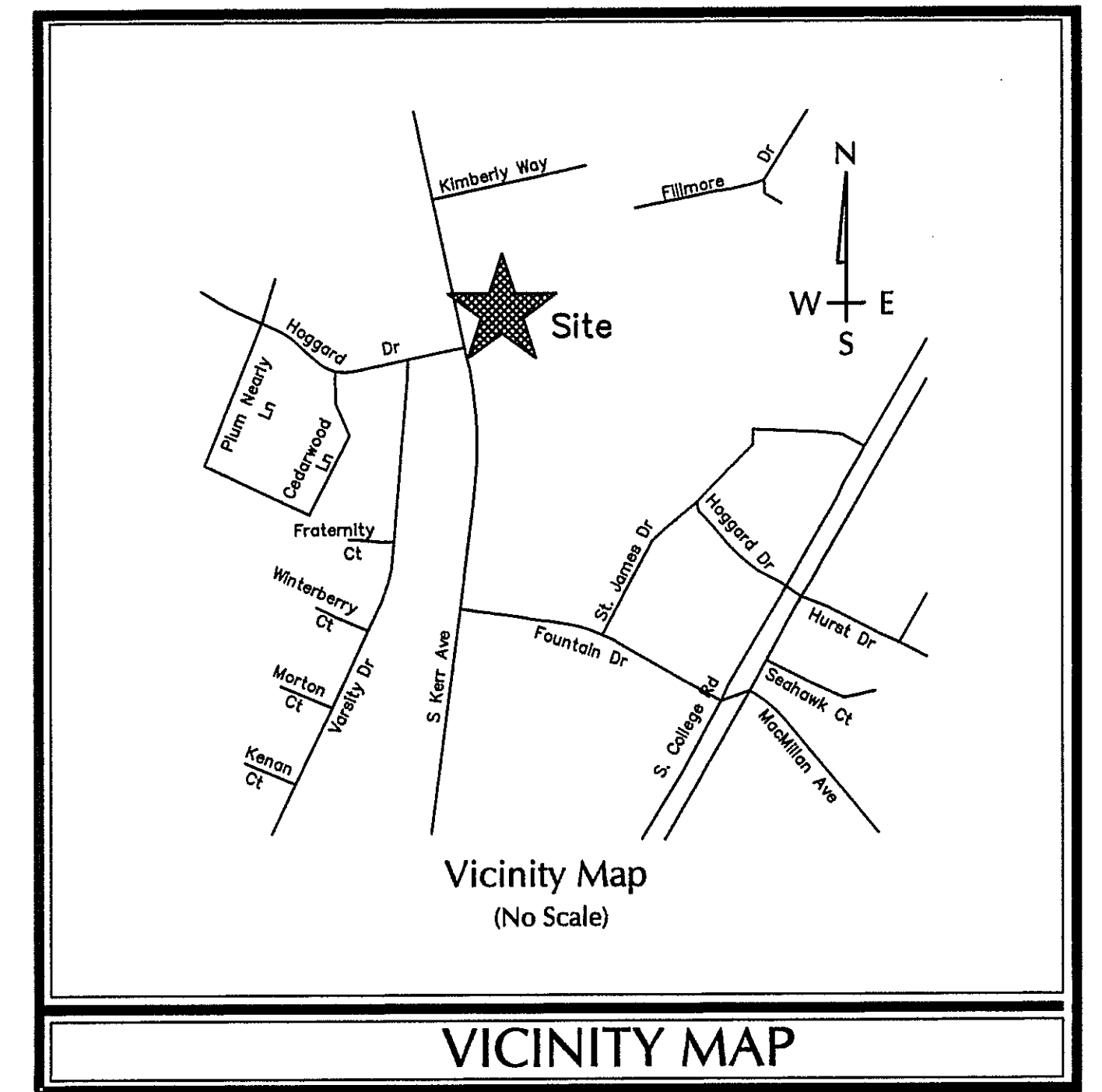
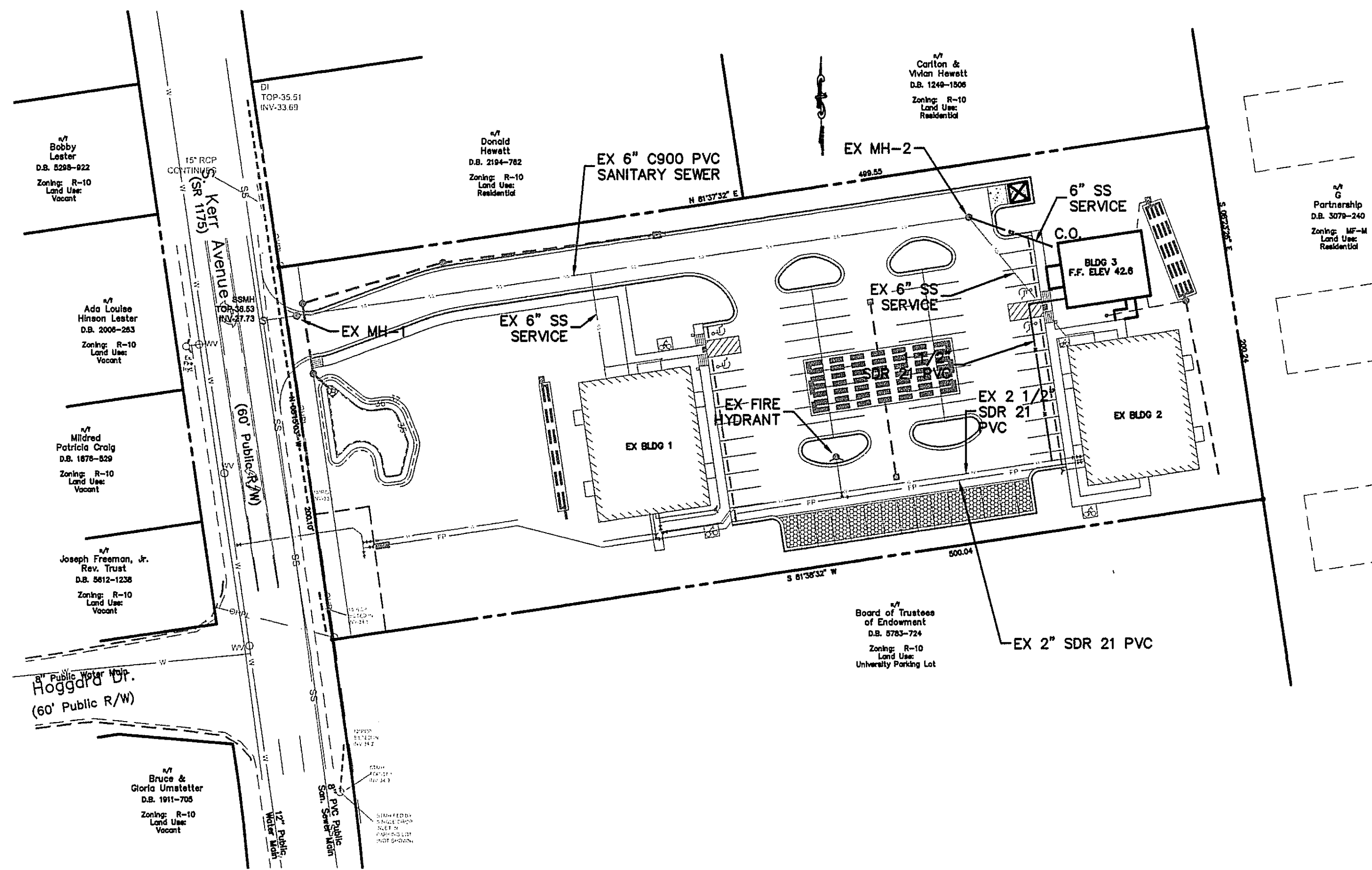

- CFPUA STANDARD SEWER NOTES:
- SEWER GUARDS REQUIRED AT ALL MANHOLES. STAINLESS STEEL SEWER GUARDS REQUIRED AT MANHOLES LOCATED IN TRAFFIC AREA.
 - SERVICES SHALL BE PERPENDICULAR TO MAIN AND TERMINATE AT RIGHT-OF-WAY. SERVICES IN CUL-DE-SACS ARE REQUIRED TO BE PERPENDICULAR, OR MUST ORIGINATE IN MANHOLE AND TERMINATE AT RIGHT-OF-WAY LINE.
 - ALL SERVICES TYING INTO DUCTILE IRON MAINS SHALL BE CONSTRUCTED OF CLASS 50, DIP, WITH PROTECTO 401 CERAMIC EPOXY LINING.
 - MINIMUM 10' UTILITIES EASEMENT PROVIDED ALONG THE FRONTAGE OF ALL LOTS AND AS SHOWN FOR NEW DEVELOPMENTS.
 - NO FLEXIBLE COUPLINGS SHALL BE USED.
 - ALL STAINLESS STEEL FASTENERS SHALL BE 316.

PROFILE
1"=50' (HORZ.)
1"=5' (VERT.)

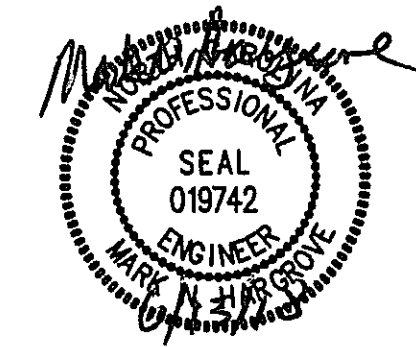

City of WILMINGTON
NORTH CAROLINA
Public Services • Engineering Division
APPROVED STORMWATER MANAGEMENT PLAN
Date: 6/14/18 Permit # 016019R1
Signed: *[Signature]*

Approved Construction Plan		
	Name	Date
Planning	<i>[Signature]</i>	6-13-18
Traffic	<i>[Signature]</i>	6-14-18
Fire	<i>[Signature]</i>	6-14-18

For each open utility cut of City streets, a \$325 permit shall be required from the City prior to occupancy and/or project acceptance.

No.	Revision	Date	By	Designer	Scale	<p align="center">SEAHAWK COVE CLUBHOUSE</p> <p align="center">WILMINGTON NORTH CAROLINA</p>	<p align="center">SEAHAWK COVE, LLC</p> <p align="center">P.O. BOX 3579</p> <p align="center">WILMINGTON, NC 28406</p>	<p align="center">PORT CITY CONSULTING ENGINEERS, PLLC</p> <p align="center">6216 STONEBRIDGE ROAD</p> <p align="center">WILMINGTON, NC 28409</p> <p align="center">910-599-1744 LICENSE No. P-1032</p>	<p align="center">UTILITY PLAN</p>	<p align="center">Sheet No. C-6</p>
				MNH	AS SHOWN					
				MNH	Date APRIL 2018					
				MNH	Job No.					

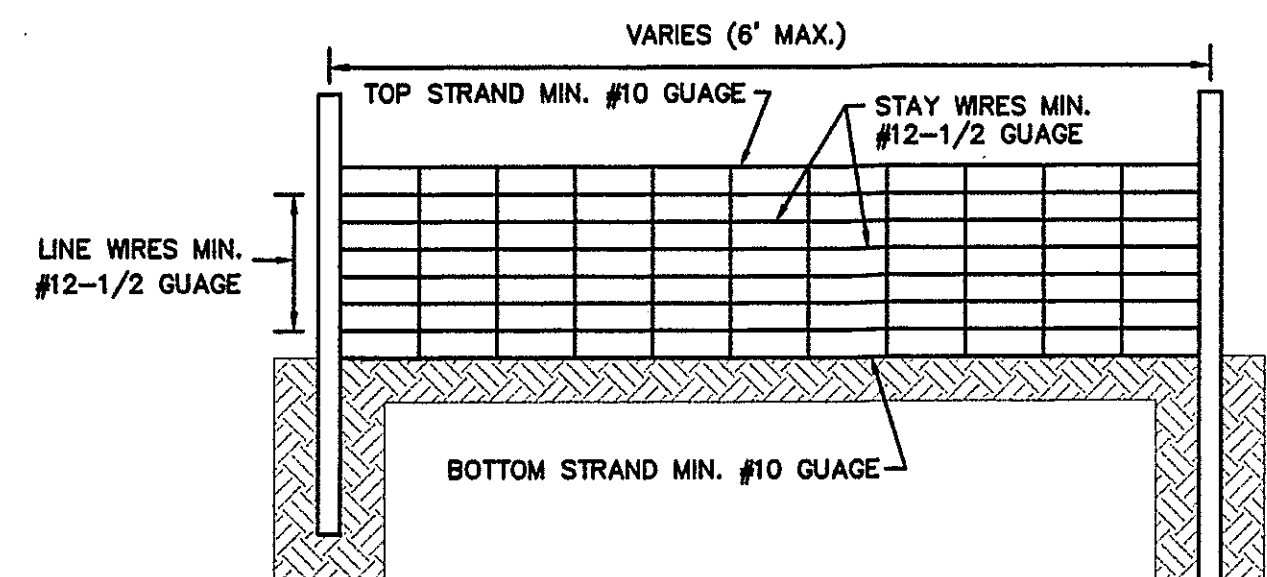

- NOTES:
1. WIRE SHALL BE A MINIMUM OF 3/2" IN WIDTH AND SHALL HAVE A MINIMUM OF 6 LINE WIRES W/12" STAY SPACING
 2. FILTER FABRIC SHALL BE A MINIMUM OF 3/8" IN WIDTH AND SHALL BE FASTENED ADEQUATELY TO THE WIRE
 3. STEEL POST SHALL BE 5' 0" IN HEIGHT AND BE OF SELF FASTENER ANGLE STEEL TYPE

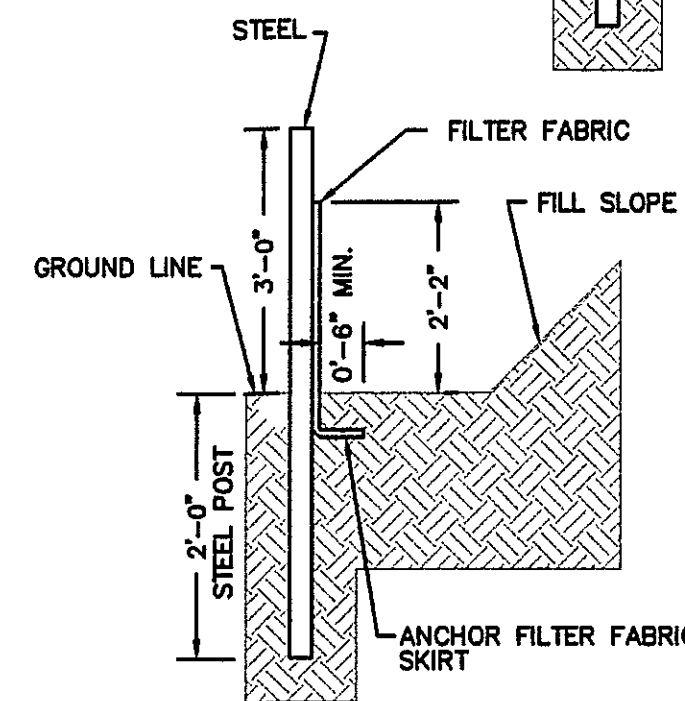

SILT FENCE
N.T.S.

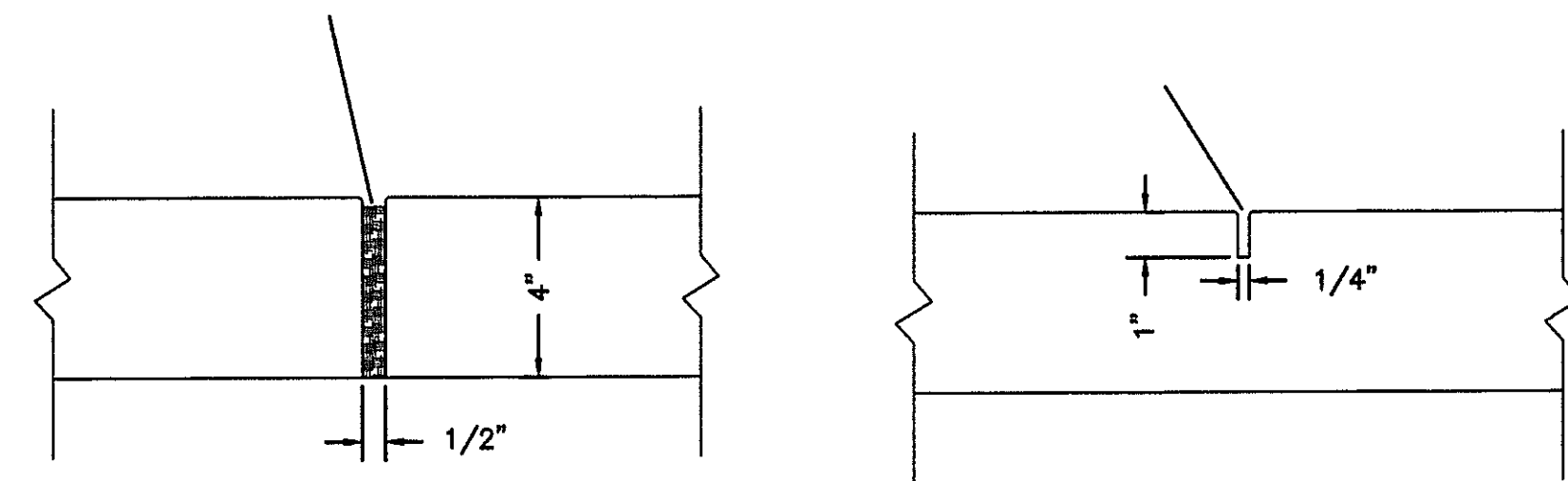

SECTION A-A SECTION B-B

- NOTES:
1. JOINT MATERIAL TO COMPLY WITH CURRENT NCDOT STANDARDS.
 2. SANITARY SEWER CLEAN-OUTS, WATER METERS, MANHOLES, AND VALVE LIDS TO BE LOCATED OUTSIDE SIDEWALK WHERE FEASIBLE.
 3. MINIMUM SIDEWALK WIDTH TO BE 6' MINIMUM IF PLACED AT BACK OF CURB.
 4. CONCRETE FOR ALL SIDEWALKS (EXCEPT ANY PORTION CONTAIN WITHIN A DRIVEWAY APRON) SHALL BE CLASS "A" - 3,000 PSI.
 5. MINIMUM REPLACEMENT FOR REPAIRS IS A 5' X 5' PANEL
 6. 4" STONE BASE MAY BE REQUIRED FOR POOR SOIL CONDITIONS
 7. MINIMUM DEPTH FOR TUNNELING BELOW SIDEWALK IS 12"
 8. MAX ADJACENT GROUND SLOPE WITHOUT RAILING IS 2:1
 9. MIN GRADE FOR PROPER DRAINAGE IS 1% IN AT LEAST 1 DIRECTION. MAX CROSS SLOPE IS 2%. MAX LONGITUDINAL SLOPE IS 8.3%, 10% IF LIMITED BY EXISTING CONDITIONS, OR NO GREATER THAN THE SLOPE OF THE EXISTING ADJACENT ROAD.

SIDEWALK DETAIL
N.T.S.

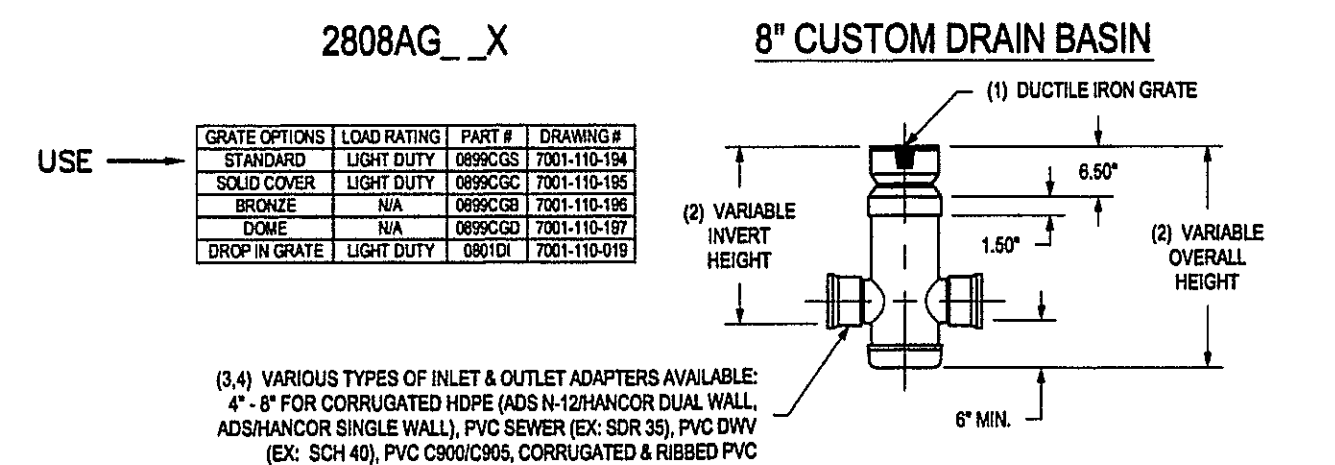

USE →

GRATE OPTIONS	LOAD RATING	PART #	DRAWING #
STANDARD	LIGHT DUTY	099502	700-110-104
SOLID COVER	LIGHT DUTY	099502	700-110-105
BRONZE	NA	099502	700-110-106
COSE	NA	099502	700-110-107
DROP IN GRATE	LIGHT DUTY	0801D	700-110-010

(3,4) VARIOUS TYPES OF INLET & OUTLET ADAPTERS AVAILABLE:
4" - 9" FOR CORRUGATED HDPE (ADS H-12) HANCOR DUAL WALL, ADS HANCOR SINGLE WALL, PVC SEWER (EX. SDR 35), PVC DWV (EX. SCH 40), PVC C900/C905, CORRUGATED & RIBBED PVC

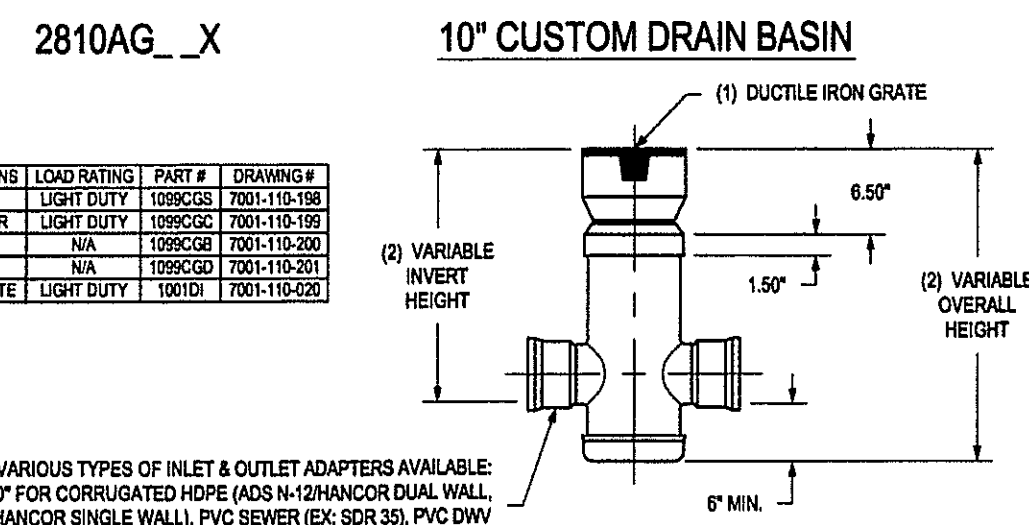

(3,4) VARIOUS TYPES OF INLET & OUTLET ADAPTERS AVAILABLE:
2" - 10" FOR CORRUGATED HDPE (ADS H-12) HANCOR DUAL WALL, ADS HANCOR SINGLE WALL, PVC SEWER (EX. SDR 35), PVC DWV (EX. SCH 40), PVC C900/C905, CORRUGATED & RIBBED PVC

1. GRATES/SOLID COVER SHALL BE DUCTILE IRON PER ASTM A538 GRADE TO S-55 WITH THE EXCEPTION OF THE BRONZE GRATE
2. CUSTOM DRAIN BASIN TO BE CUSTOM MANUFACTURED ACCORDING TO PLAN DETAILS. RISERS ARE NEEDED FOR BASINS OVER 8" DUE TO SHIPPING RESTRICTIONS. SEE DRAWING NO. 700-110-065
3. DRAINAGE CONNECTION SHALL BE MADE TO THE MAIN DRAINAGE SYSTEM WITH A STANDARD CONNECTION JOINT TIGHTNESS SHALL CONFORM TO ASTM D6212 FOR CORRUGATED HDPE (ADS H-12) HANCOR DUAL WALL & SDR 35 PVC
4. STANDARD DRAIN BASIN HAS FIXED ADAPTER LOCATIONS OF 0" & 180°. CUSTOM DRAIN BASIN ADAPTERS CAN BE LOCATED ON ANY ANGLE 0° TO 360°. TO DETERMINE MINIMUM ANGLE BETWEEN ADAPTERS SEE DRAWING NO. 700-110-072
5. DIMENSIONS ARE FOR REFERENCE ONLY. ACTUAL DIMENSIONS MAY VARY

THIS PRINT DISCLOSES SUBJECT MATTER IN WHICH NYLOPLAST HAS PROPRIETARY RIGHTS. THE RECEIPT OR POSSESSION OF THIS PRINT DOES NOT CONFER, TRANSFER, OR LICENSE THE USE OF THE DESIGN OR TECHNICAL INFORMATION SHOWN HEREIN. REPRODUCTION OF THIS PRINT OR ANY INFORMATION CONTAINED HEREIN OR MANUFACTURE OF ANY ARTICLE HEREFROM FOR THE DISCLOSURE TO OTHERS IS FORBIDDEN, EXCEPT BY SPECIFIC WRITTEN PERMISSION FROM NYLOPLAST.

DESIGNED BY	AWA	MATERIAL	3130 VERONA AVE 817502, 0A 0018 P/N (773) 832 2443 FAX (773) 832 3490 www.nyloplast-us.com
DATE	8-11-09	PROJECT NO	NAME
REVISED BY	EDC	DATE	3-18-10
DWG SIZE	A	SCALE	N.T.S.
SHEET	1 OF 1	DWG NO.	700-110-045
REV	Q		

CITY OF WILMINGTON
NORTH CAROLINA
Public Services • Engineering Division
APPROVED STORMWATER MANAGEMENT PLAN
Date: 4/14/18 Permit #: 201601921
Signed: [Signature]

Approved Construction Plan
Name: [Signature] Date: 6-13-18
Planning: [Signature] 6-13-18
Traffic: [Signature] 6-13-18
Fire: [Signature] 6-14-18

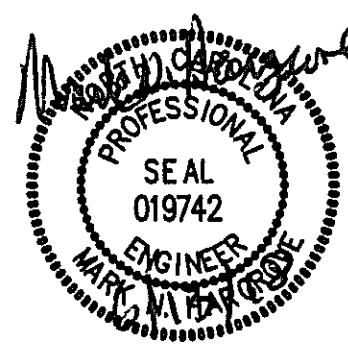

For each open utility cut of City streets, a \$325 permit shall be required from the City prior to occupancy and/or project acceptance.

NOTE:
THE CRITICAL ROOT ZONE (CRZ) OF A TREE IS WHERE THE MAJORITY OF A TREE'S ROOTS LAY. 85% OF MOST TREE ROOTS ARE FOUND IN THE TOP 24" OF THE SOIL AND SUPPLY THE MAJORITY OF NUTRIENTS AND WATER. GENERALLY, ROOTS SPREAD OUT 2-3X THE HEIGHT OF THE TREE.

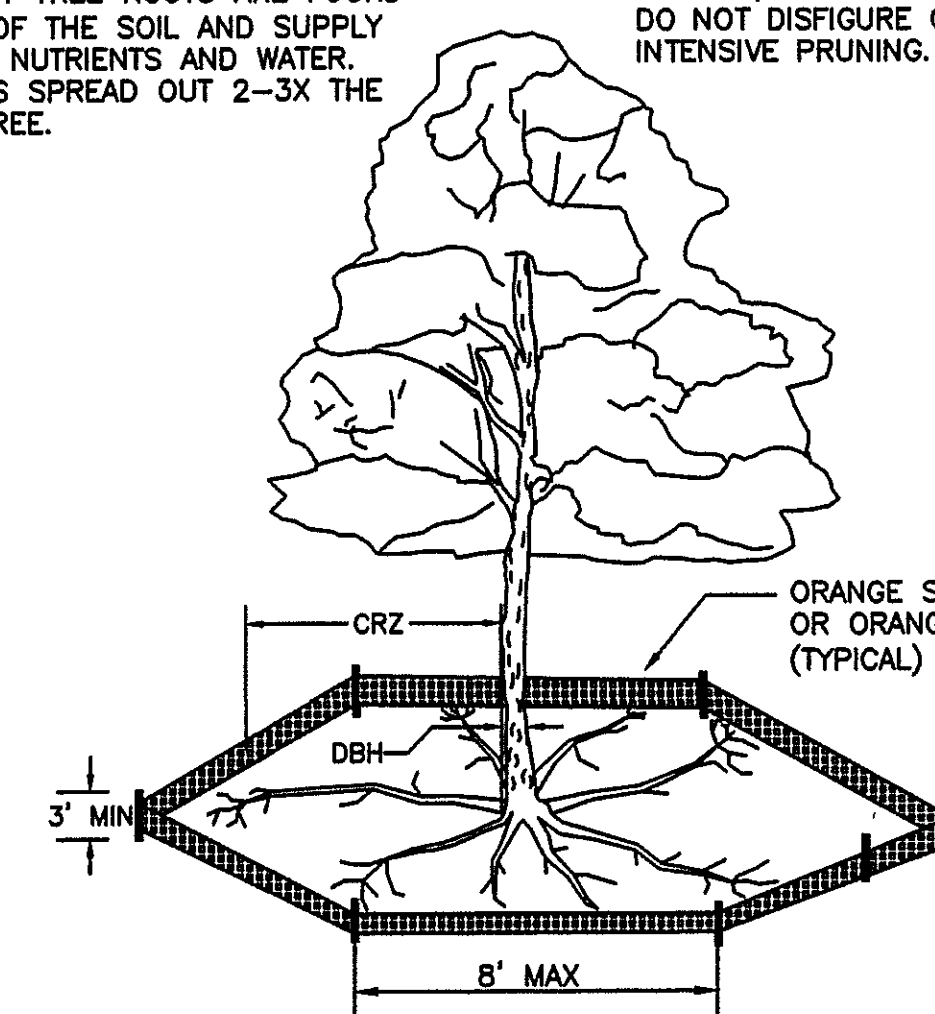

NOTE:
CROWN OF THE TREE IS NEEDED FOR LEAF GROWTH TO PRODUCE OXYGEN, FILTER THE AIR, REDUCE WIND AND SOFTEN NOISE. DO NOT DISFIGURE CROWN WITH INTENSIVE PRUNING.

- NOTES:
1. PROTECT CRITICAL ROOT ZONE (CRZ) OF TREES PRIOR TO CONSTRUCTION. CLEARLY MARK THE TREES AND ERECT A PROTECTIVE BARRIER AT THE CRZ. BARRIER SHALL BE MAINTAINED UNTIL CONSTRUCTION IS COMPLETE.
 2. CRZ RADIUS IS 1 FT PER INCH OF TREE DIAMETER AT BREAST HEIGHT (DBH).
 3. IF CONSTRUCTION OCCURS WITHIN THE CRZ, AT LEAST 12" OF MULCH AND/OR LOGGING MATS SHALL BE PLACED WHERE MACHINERY MANEUVERS TO REDUCE SOIL COMPACTION IN THIS ZONE.
 4. WHERE SIDEWALKS AND PATHWAYS PASS WITHIN CRZ, EXTRA CARE SHALL BE TAKEN TO AVOID DAMAGE TO THE ROOTS. ALTERNATE CONSTRUCTION METHODS, SUCH AS A REINFORCED SIDEWALK, SHALL BE IMPLEMENTED AS NECESSARY.
 5. FOR ALL TREES, CUTTING OF LARGE STRUCTURAL ROOTS LOCATED NEAR THE BASE OF THE TRUNK IS PROHIBITED. DO NOT COMPACT SOIL BENEATH TREES. NO VEHICLE SHALL BE ALLOWED TO PARK UNDER TREES. NO MATERIALS OR EQUIPMENT SHALL BE STORED BENEATH TREES. DAMAGING THE BARK WITH LAWNMOWERS, CONSTRUCTION EQUIPMENT, OR ANYTHING ELSE IS PROHIBITED. CONTRACTOR SHALL REPAIR DAMAGE TO TREES.
 6. FAILING TO INSTALL OR MAINTAIN PROTECTION MEASURES SHALL RESULT IN A STOP WORK ORDER AND FINE OF \$500/DAY. DISTURBANCE OTHER THAN THAT ALLOWED ON THE APPROVED PLAN WILL REQUIRE OWNER TO POST A LETTER OF CREDIT FOR 3 YRS FOR TREE MITIGATION.

TREE PROTECTION DURING CONSTRUCTION
N.T.S.

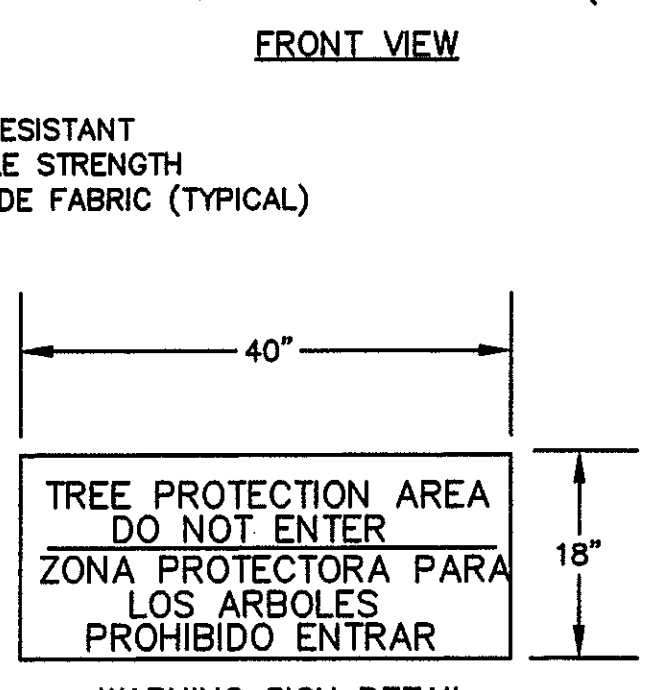
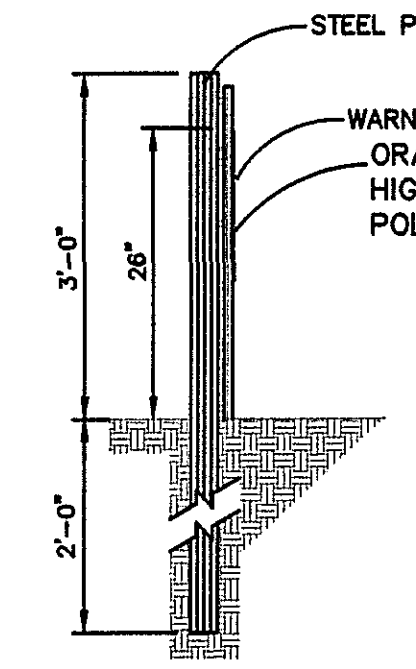
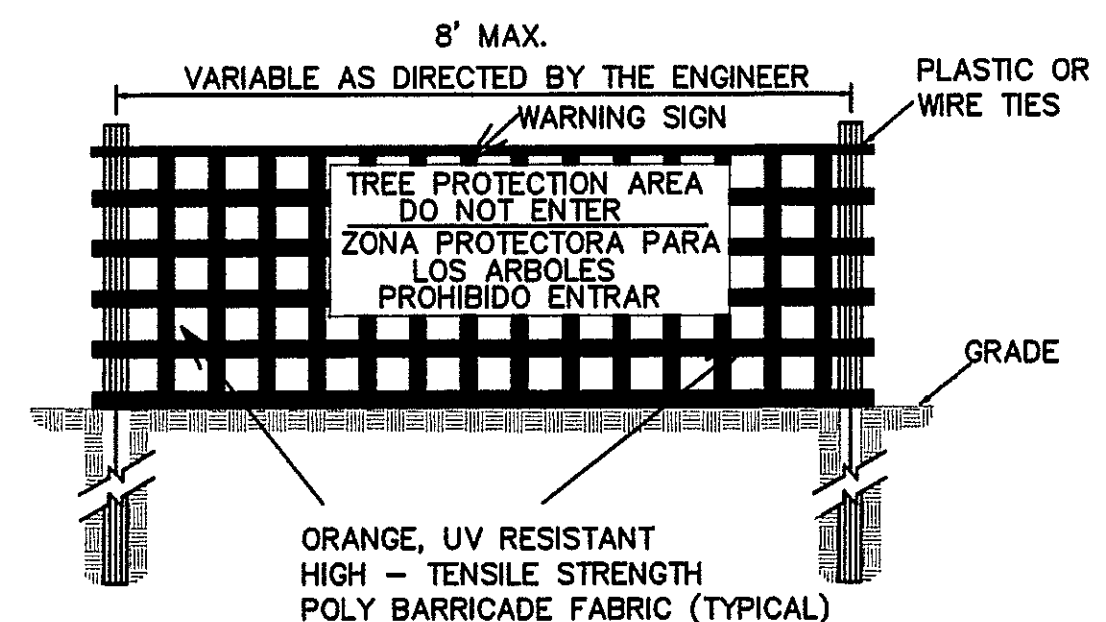

- NOTES:
1. THE TREE PROTECTION FENCING SHALL NOT BE VIOLATED FOR THE ENTIRE DURATION OF THE PROJECT WITHOUT APPROVAL FROM URBAN FORESTRY STAFF.
 2. WARNING SIGNS TO BE MADE OF DURABLE, WEATHERPROOF MATERIAL. LETTERS TO BE 3" HIGH, MINIMUM, CLEARLY LEGIBLE AND SPACED AS DETAILED.
 3. SIGNS SHALL BE PLACED AT 50' MAXIMUM INTERVALS. PLACE A SIGN AT EACH END OF LINEAR TREE PROTECTION AND 50' ON CENTER THEREAFTER. FOR TREE PROTECTION AREAS LESS THAN 100' IN PERIMETER, PROVIDE NO LESS THAN TWO SIGNS PER PROTECTION AREA.
 4. ATTACH SIGNS SECURELY TO FENCE POSTS AND FABRIC. MAINTAIN TREE PROTECTION FENCE AND SIGNS THROUGHOUT DURATION OF PROJECT.
 5. TREE PROTECTION FENCING AND SIGNAGE SHALL BE REMOVED AFTER CONSTRUCTION.
 6. ADDITIONAL SIGNS MAY BE REQUIRED BY CITY OF WILMINGTON, BASED ON ACTUAL FIELD CONDITIONS.

No.	Revision	Date	By

Designer	MNH	Scale	AS SHOWN
Drawn By	MNH	Date	APRIL, 2018
Checked By	MNH	Job No.	

SEAHAWK COVE CLUBHOUSE
WILMINGTON NORTH CAROLINA

SEAHAWK COVE, LLC
P.O. BOX 3579
WILMINGTON, NC 28406

PORT CITY CONSULTING ENGINEERS, PLLC
6216 STONEBRIDGE ROAD
WILMINGTON, NC 28409
910-599-1744 LICENSE No. P-1032

MISCELLANEOUS DETAILS

Sheet No. **C-7.0**

NOTES:
 * INJECTION MOLDED FITTINGS ARE AVAILABLE IN TEES, WYES, REDUCERS, 45° BENDS AND BELL/BELL COUPLERS.
 * WT INJECTION MOLDED FITTINGS AND WT PIPE CAN BE SUBSTITUTED FOR WATER TIGHT APPLICATIONS

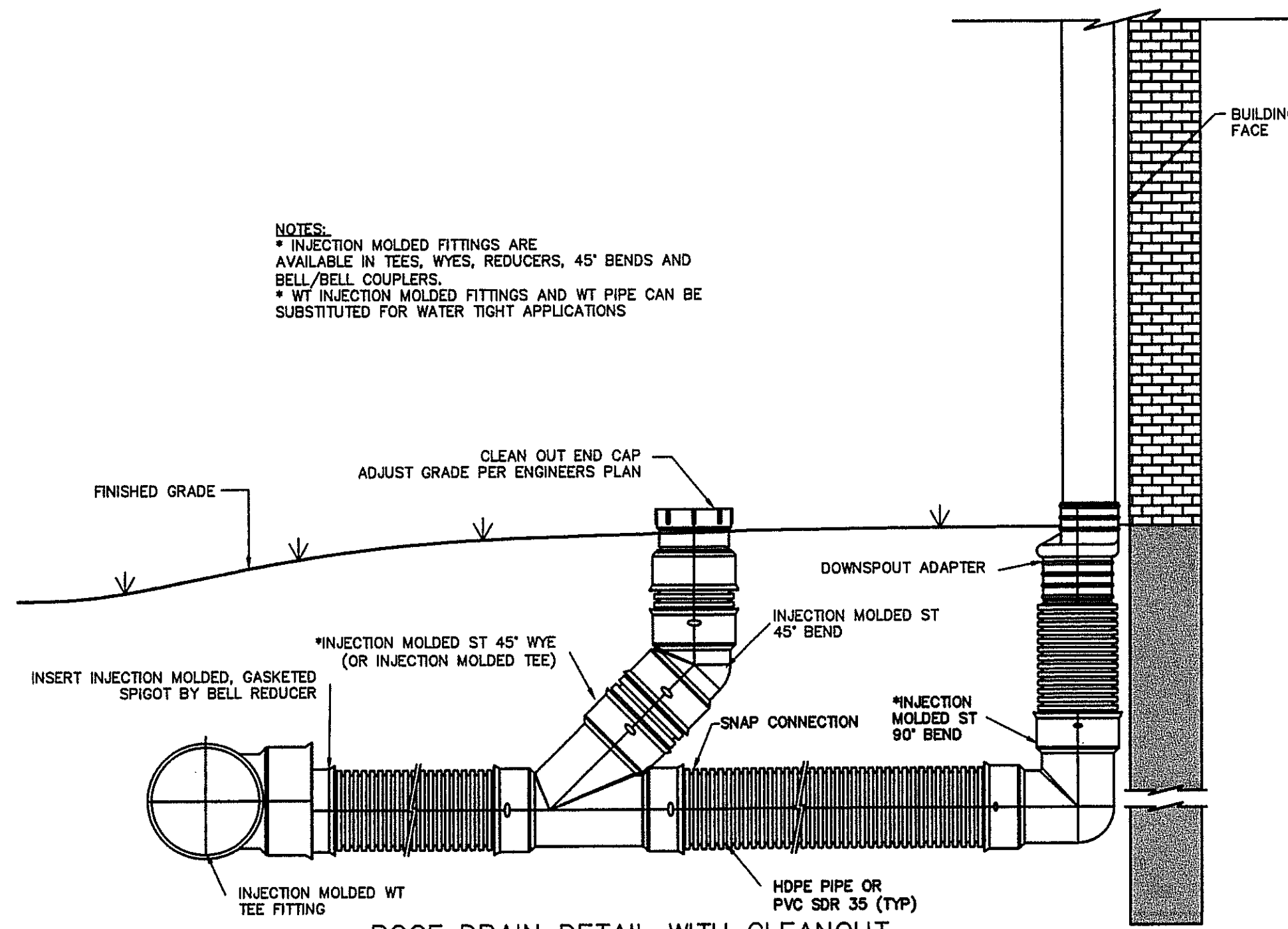

ROOF DRAIN DETAIL WITH CLEANOUT

N.T.S.

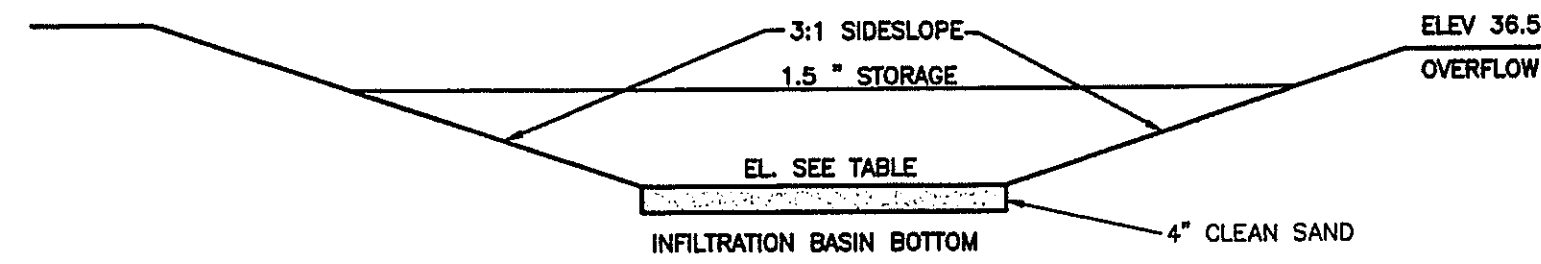

INFILTRATION BASIN NUMBER	BOTTOM ELEVATION	1.5" STORAGE ELEVATION	1.5" VOLUME REQUIRED (CF)	1.5" VOLUME PROVIDED (CF)	BOTTOM SURFACE AREA PROVIDED (SF)
4	34.80	36.00	1,470	1,520	962

BMP#4 - INFILTRATION BASIN CROSS-SECTION

N.T.S.

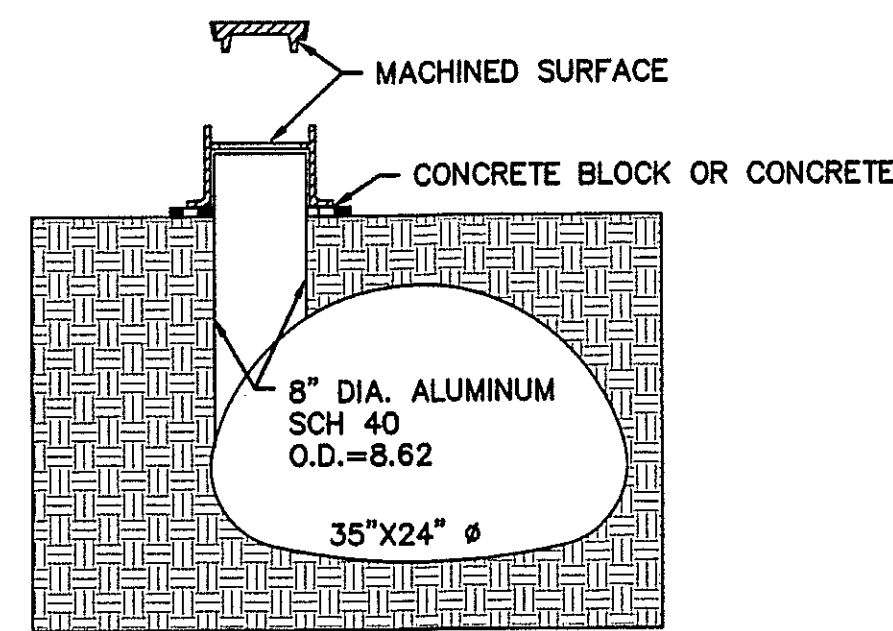

CLEANOUT DETAIL

N.T.S.

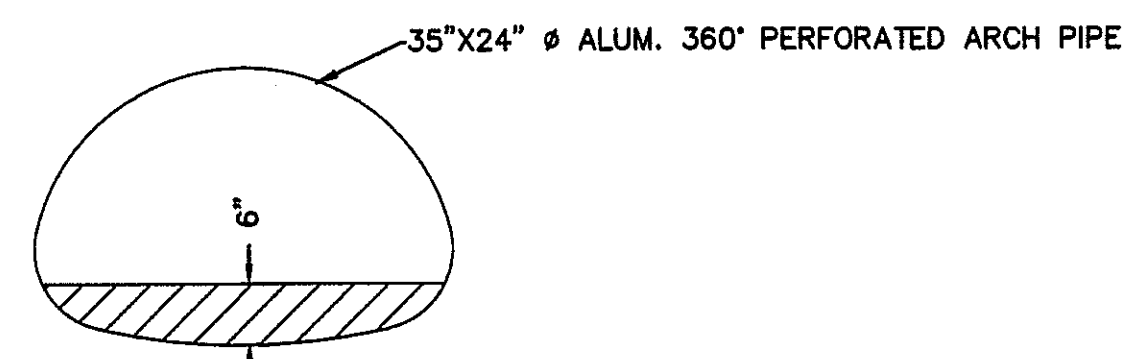

BAFFLE DETAIL

N.T.S.

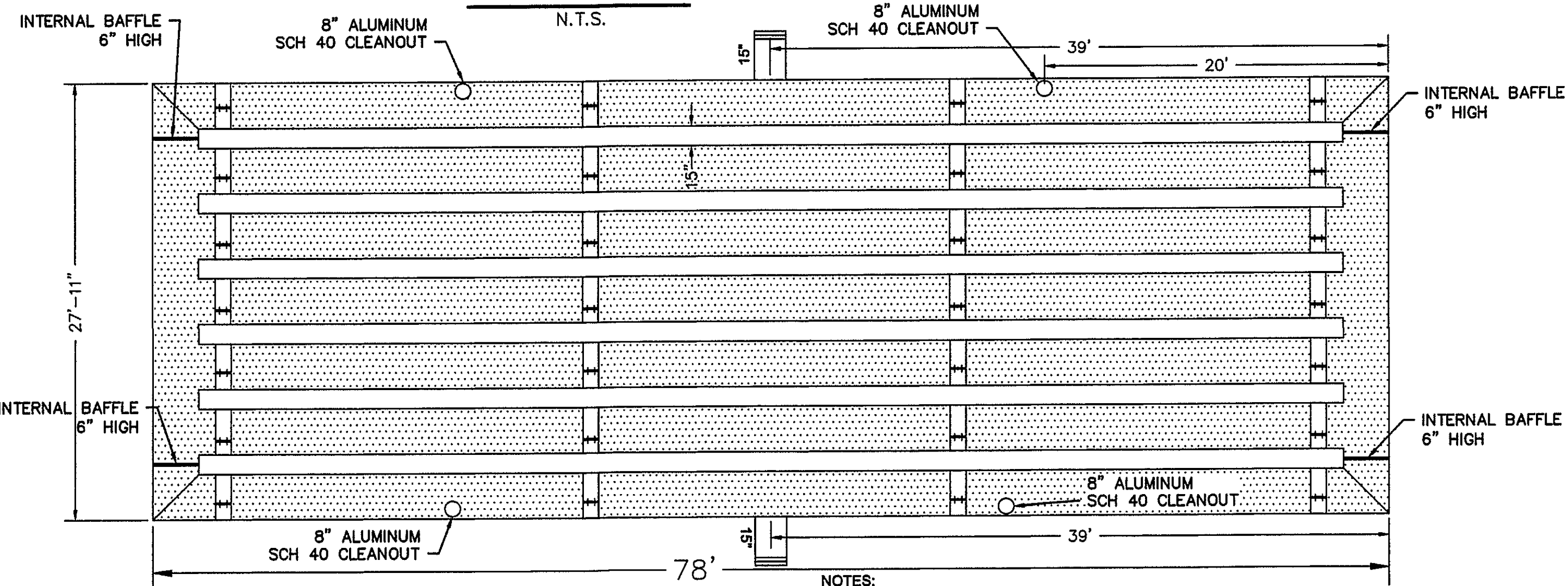
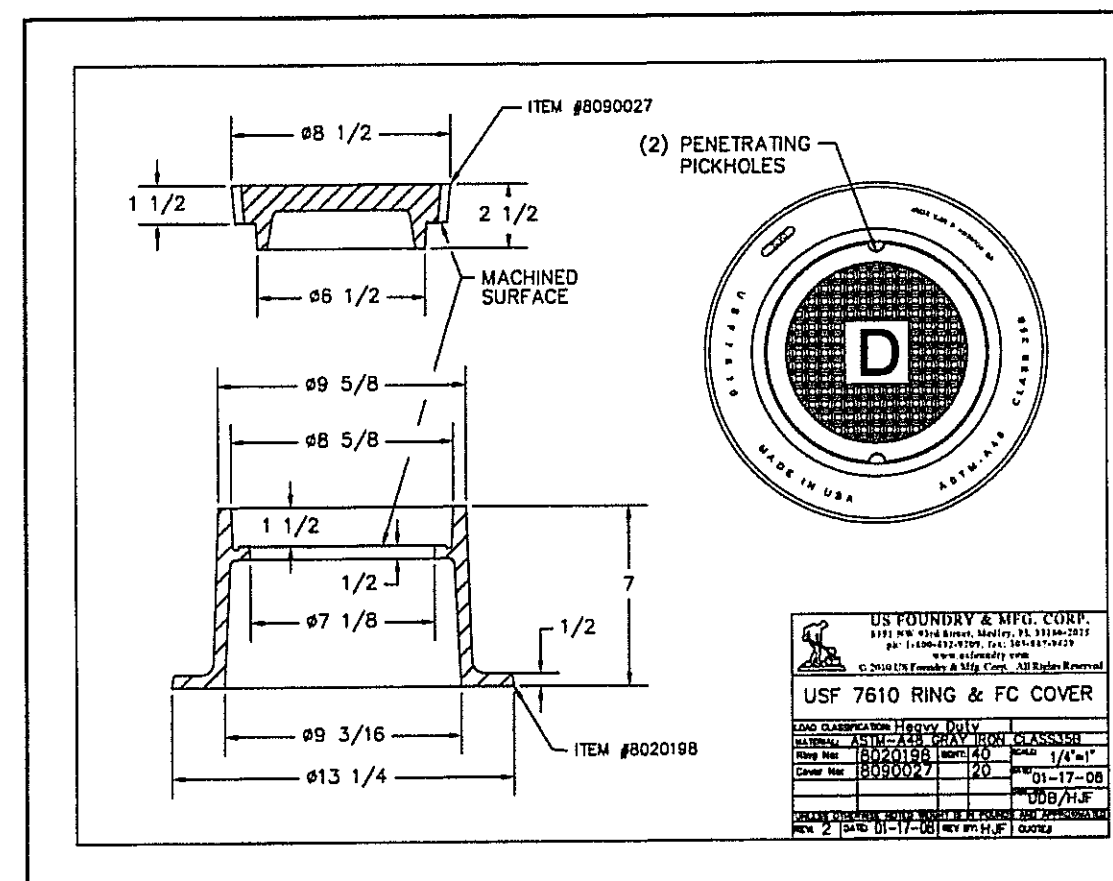

PLAN VIEW

NOTES:
 1) ALL PIPE ID 14 GAUGE ALUMINUM 35"x24"
 2) 12" CLEANOUTS TO BE CUT TO GRADE AFTER INSTALL
 3) ALL PIPE ID FULLY PERFORATED

DESIGN	INFILTRATION SYSTEM TABLE		
	INFILTRATION SYSTEM PARKING LOT BMP#1	INFILTRATION SYSTEM BLDG 1 BMP#2	INFILTRATION SYSTEM BLDG 2 BMP#3
# OF RUNS	7	1	3
PIPE DIAMETER	24" x 35" (ALUMINUM)	13" x 17" (ALUMINUM)	13" x 17" (ALUMINUM)
TRENCH WIDTH (FT.)	30.0'	5.83'	8.25'
TRENCH LENGTH (FT.)	80'	69'	54'
TRENCH INVERT (FT.)	37.45	36.67	38.50
STONE DEPTH (FT.)	2.33'	1.42'	1.42'

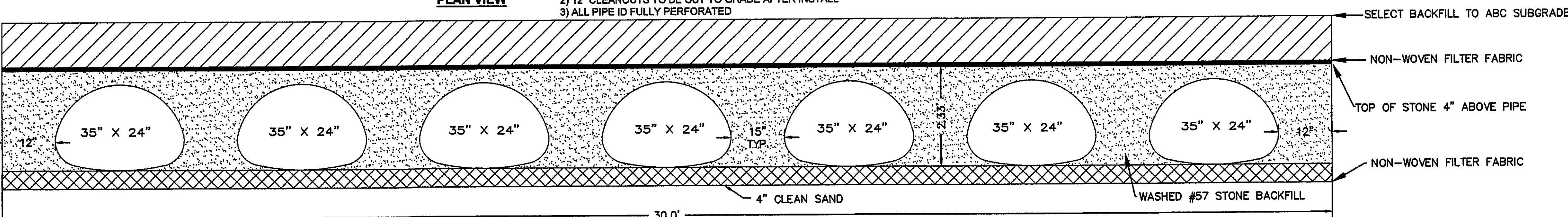

BMP#1 - PARKING LOT INFILTRATION SYSTEM

N.T.S.

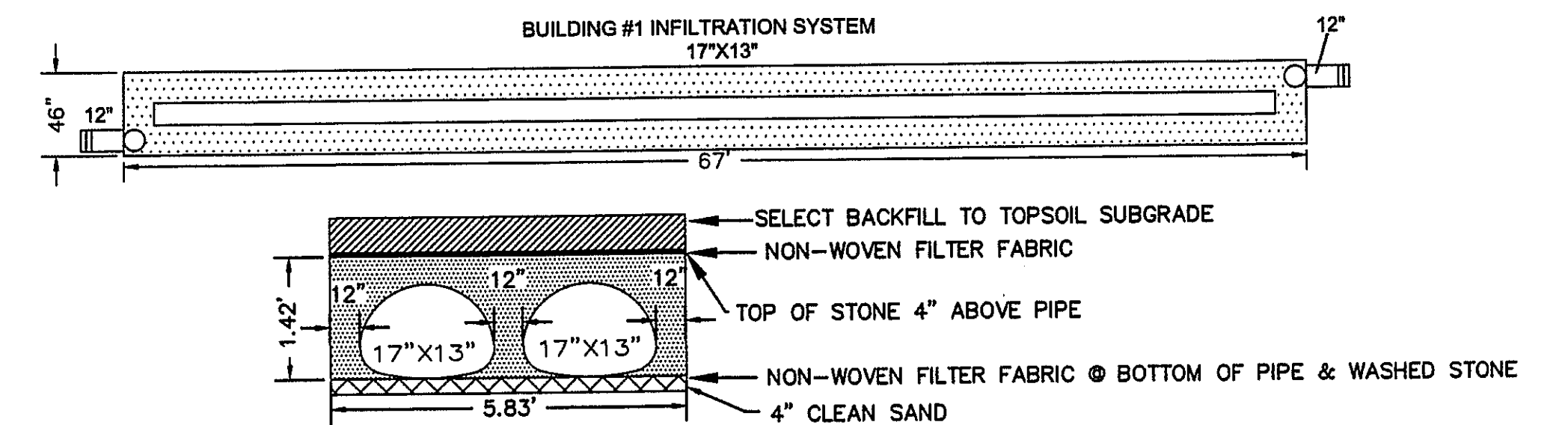

BMP#2 - BUILDING #1 INFILTRATION SYSTEM

N.T.S.

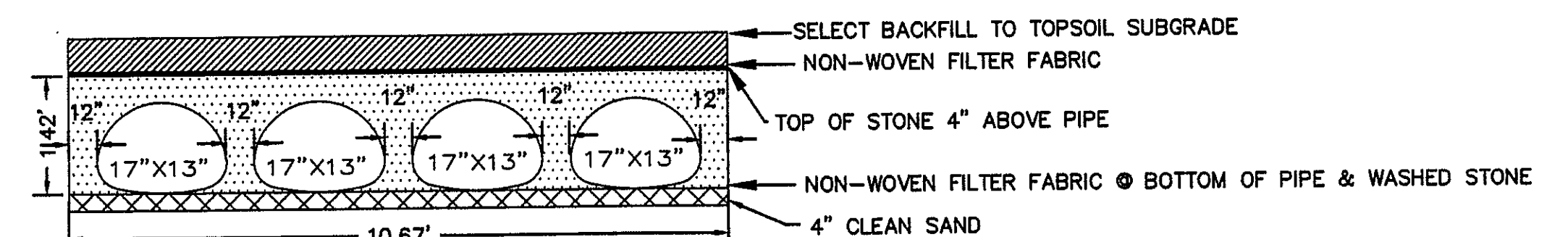
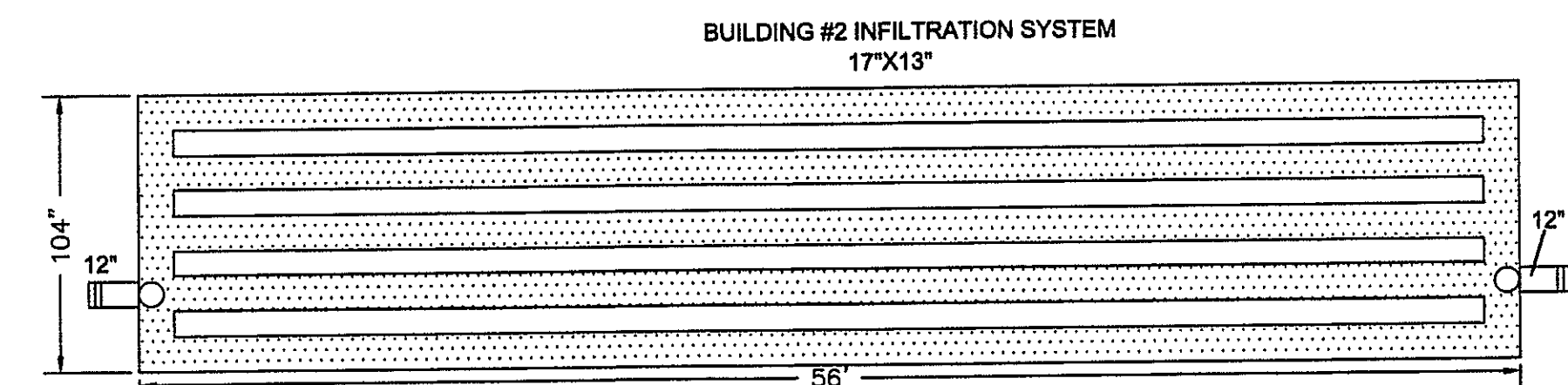

BMP#3 - BUILDING #2 INFILTRATION SYSTEM

N.T.S.

For each open utility cut of City streets, a \$325 permit shall be required from the City prior to occupancy and/or project acceptance.

City of WILMINGTON NORTH CAROLINA
 Public Services • Engineering Division
 APPROVED STORMWATER MANAGEMENT PLAN
 Date: 6/14/18 Permit #: 2016019 21
 Signed: [Signature]



Approved Construction Plan
 Name: [Signature] Date: 6-13-18
 Planning: [Signature] 6-13-18
 Traffic: [Signature] 6-13-18
 Fire: [Signature] 6-14-18

No.	Revision	Date	By

Designer	MNH	Scale	AS SHOWN
Drawn By	MNH	Date	APRIL, 2018
Checked By	MNH	Job No.	

SEAHAWK COVE CLUBHOUSE
 WILMINGTON NORTH CAROLINA

SEAHAWK COVE, LLC
 P.O. BOX 3579
 WILMINGTON, NC 28406

PORT CITY CONSULTING ENGINEERS, PLLC
 6216 STONEBRIDGE ROAD
 WILMINGTON, NC 28409
 910-599-1744 LICENSE No. P-1032

MISCELLANEOUS DETAILS

Sheet No. C-7.1